On Recovering Latent Factors From Sampling And Firing Graph

Pierre Gouedard

12th September 2019

Abstract

Consider a set of latent factors whose observable effect of activation is caught on a measure space that take the form of a grid of bits tacking value in $\{0, 1\}$. This paper intend to deliver a theoretical and practical answer to the question: Given that we have access to a perfect indicator of the activation of latent factors that label a finite dataset of grid's activity, can we imagine a procedure to build a generic identificator of factor's activations ?

1 Introduction

This paper starts by introducing a mathematical framework for our solution. Then it describes a procedure to build the generic factor's activation identificator. Finally it presents the result of the procedure for two particular statistical model for the measure grid's activity. This paper has been influenced by modern machine learning techniques, reviewed in [**?**], especially algorithm that perform automated feature engineering such as neural network and deep learning [**?**] as well as tree learning techniques [**?**] and improvements [**?**] and [**?**]. Finally modern signal processing techniques, that I have been taught at the Ecole Polytechnique Fédérale De Lausanne, reviewed in [**?**], and recent work in statistics in large dimensions, to which I have been introduced during my stay in the Laboratoire d'Informatique Gaspard Monge, reviewed in [**?**], has been more than determinant for the conception of this paper. First, in order to make the core subject of this report more consistent, we introduce the following notations:

- n the size of the measure grid.
- $\mathcal{G}$ the measure grid, a set of bits $\mathcal{G} = \{b_1, \dots b_n\}$.
- $S(\mathcal{G})$ the set of all possible permutations of $\mathcal{G}$, $|S(\mathcal{G})|= 2^n$.
- $S(\mathcal{G}, l)$ the set of all permutations of $\mathcal{G}$ of size l.
- K the number of latent factors.
- $\mathcal{F}$ the set of latent factors, $\mathcal{F} = \{f_1, \dots f_K\}$.

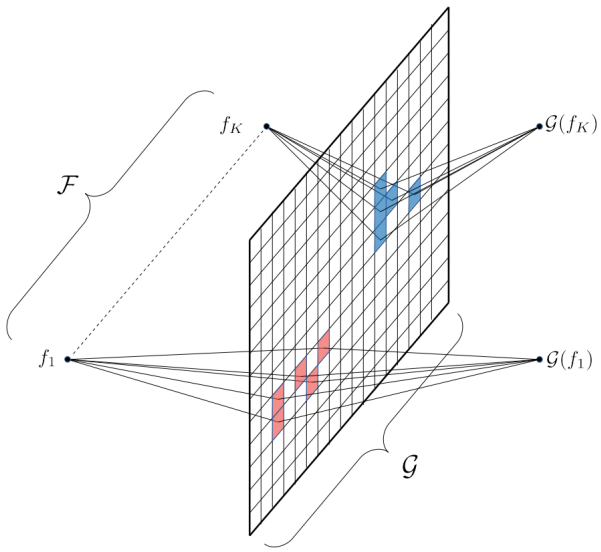

Figure 1: Measure grid model

- $S(\mathcal{F})$ the set of all possible permutations of $\mathcal{F}$, $|S(\mathcal{F})|= 2^K$.
- $S(\mathcal{F}, l)$ the set of all permutations of $\mathcal{F}$ of size l.
- $\mathcal{G}(f)$ the set of bits activated by factor f, $\mathcal{G}(f) \in S(\mathcal{G})$ and $f \in \mathcal{F}$.
- $\mathcal{G}^{-1}(b)$ the set of factors that activate grid's bit b, $\mathcal{G}^{-1}(b) \in S(\mathcal{F})$ and $b \in \mathcal{G}$.

2 Definitions And Properties

2.1 Statistical definitions

In this section we provide formalism for the statistical description of factors's activity and their signature on the measure grid.

Activation of factors

Each factor takes value in $\{0, 1\}$ at each instant of time. A factor with value 1 at some instant is active, otherwise it has value 0. At this stage of the paper we assume no particular statistical model for factors. Nevertheless if we consider the set of all possible combination of active and unactive factors $(F(2)^K)$, we assume that there is a well defined distribution d' such that

$$d' : F(2)^K \to [0, 1]$$
$$d'_x = \mathbb{P}\left(f_1 = x_1, \ldots, f_K = x_K\right)$$

The statistical signature of a factor on the measure grid describes how the factor is linked to measure grid's bits. At this stage we simply assume that there is a well defined probability measure so that for any $I \in S(\mathcal{G})$

$$\mathbb{P}(\mathcal{G}(f) = I) \in [0,1]$$
$$\sum_{I \in S(\mathcal{G})} \mathbb{P}(\mathcal{G}(f) = I) = 1$$

The latent factor's activation and signature on the measure grid induce a randomness of activation of measure grid's bits. We refer to this distribution as d, and define it as

$$d : F(2)^n \to [0,1]$$
$$d_x = \mathbb{P}\left(b_1 = x_1, \ldots, b_n = x_n\right)$$

Finally, we can also modelize the connection between factors and measure grid's bits as a signature of grid's bits on factor space. That is, for $I \in S(\mathcal{F})$, there is a well defined probability measure so that

$$\mathbb{P}(\mathcal{G}^{-1}(b) = I) \in [0,1]$$
$$\sum_{I \in S(\mathcal{F})} \mathbb{P}(\mathcal{G}^{-1}(b) = I) = 1$$

Characteristic polynome

The activity of factors and grid's bits may be modelized using a set of multivariate polynomials whose fiber and image domain is respectively $F(2)^n$ and $F(2)$. $F(2)$ denotes the fields of two elements, 0 and 1, equipped with the logical XOR and logical AND respectively as the addition and multiplication. The set of polynome associated with a set $I \in S(\mathcal{F})$ and $I' \in S(\mathcal{G})$ is denoted respectively $\{\mathcal{P}_{I,l}\}_{l \in \mathbb{N}}$ and $\{\mathcal{P}_{I',l}\}_{l \in \mathbb{N}}$. It represents a segmentation of states of respectively factors of I and measure grid's bits of I'.

$$\mathcal{P}_{I,l} : F(2)^K \to F(2)$$
$$\mathcal{P}_{I,l} = \begin{cases} \sum_{\pi \in S(I',l)} x_{\pi_1} \cdot \ldots \cdot x_{\pi_l}, & \text{if } \ l \in \{1, \ldots, |I|\} \\ 0, & \text{otherwise} \end{cases}$$

and

$$\mathcal{P}_{I',l} : F(2)^n \to F(2)$$
$$\mathcal{P}_{I',l} = \begin{cases} \sum_{\pi \in S(I',l)} x_{\pi_1} \cdot \ldots \cdot x_{\pi_l}, & \text{if } \ l \in \{1, \ldots, |I|\} \\ 0, & \text{otherwise} \end{cases}$$

Where $S(I,l)$ and $S(I',l)$ are the set of all permutations of size l of element of respectively I and I'. $x_i \in F(2)$. Furthermore we define the characteristic polynomial of a set $I \in S(\mathcal{F})$ and $I' \in S(\mathcal{G})$ at level $l_0 \in \{0, \ldots, |I|\}$ and $l'_0 \in \{0, \ldots, |I'|\}$ as

$$\mathcal{P}_I^{l_0} : F(2)^K \to F(2) \qquad \mathcal{P}_{I'}^{l'_0} : F(2)^n \to F(2)$$

$$\mathcal{P}_I^{l_0} = \sum_{l=l_0}^{|I|} \mathcal{P}_{I,l} \qquad \mathcal{P}_{I'}^{l'_0} = \sum_{l=l'_0}^{|I'|} \mathcal{P}_{I',l}$$

So far, the addition is set to be the logical XOR in the definition of fields $F(2)$. However, in the rest of this report, we will use symbol $+$ and $\sum$ as representation of a logical OR in $F(2)$. This notation enables us to save a lot of time in writing complex polynomials. Denoting $\oplus$ the logical XOR and $\bar{x}$ the opposite of x, one have

$$(x \cdot \bar{y}) \oplus (\bar{x} \cdot y) \oplus (x \cdot y) = x + y$$

Operators on polynome

In order to qualify a set of factors and grid's bits, we define some basic operator. First, let $I_{\mathcal{G}}$ be a subset of $S(\mathcal{G})$, we denote by $F_2(I_{\mathcal{G}}, \mathcal{G})$ the operator that transforms $I_{\mathcal{G}}$ into a set of $|I_{\mathcal{G}}|$ vector in $F(2)^{|\mathcal{G}|}$.

$$F_2(I_{\mathcal{G}}, \mathcal{G}) : S(\mathcal{G}) \to F(2)^{|\mathcal{G}| \times |I_{\mathcal{G}}|}$$

For each of the vector $X \in F_2(\{I\}, \mathcal{G})$ such that $I \in I_{\mathcal{G}}$, an entry takes value 1 if the associated index belongs to I, 0 otherwise. This operator is convenient to evaluate the characteristic polynome. As an example, let $I, I' \in S(\mathcal{G})$ and $l_0 \in \{1, \dots |I|\}$ then

$$\sum_{x \in F_2(\{I'\}, \mathcal{G})} \mathcal{P}_I^{l_0}[x] = \begin{cases} 1, & \text{if } |I' \cap I| \geq l_0 \\ 0, & \text{otherwise} \end{cases}$$

Furthermore, given the distribution over measure grid's bits activation d, we define the norm of a characteristic Polynome $\mathcal{P}_I^{l_0}$ with respect to d as

$$\|.\|_d : \mathcal{P}_{F_2(S(\mathcal{G}), \mathcal{G})} \to [0, 1]$$
$$\|\mathcal{P}_I^{l_0}\|_d = \sum_{x \in F_2(S(\mathcal{G}), \mathcal{G})} \mathcal{P}_I^{l_0}[x] \times d_x$$

Where $\mathcal{P}_{F_2(S(\mathcal{G}), \mathcal{G})}$ the space of all polynomials with domain $F_2(S(\mathcal{G}), \mathcal{G})$ and $\times$ is the simple multiplication in $\mathbb{R}$. Finally, keeping previous notations, let $\{\mathcal{P}_{I_i}^{l_i}\}_{i=1,\dots,k}$ a set of characteristic polynome for some $k \in \mathbb{N}$, we define the product operator with respect to factor f as

$$\langle ., \dots, . \rangle_d : \mathcal{P}^k_{F_2(S(\mathcal{G}), \mathcal{G})} \to [0, 1]$$
$$\langle \mathcal{P}_{I_1}^{l_1}, \dots, \mathcal{P}_{I_k}^{l_k} \rangle_d = \sum_{x \in F_2(S(\mathcal{G}), \mathcal{G})} \left(\mathcal{P}_{I_1}^{l_1}[x] \cdot \dots \cdot \mathcal{P}_{I_k}^{l_k}[x] \right) \times d_x$$

Where $\cdot$ denotes the usual multiplication in $F(2)$ and $\times$ is the simple multiplication in $\mathbb{R}$. Every operator specified above can be defined as well in the factor space, simply by taking characteristic polynomial in factor space and the distribution over factor's activation d'.

Stochastic processus induced by factor's activation

The activation of factors is observed as a strictly stationnary stochastic processus. That is for a couple $(I, l) \in \mathcal{F} \times \{1, \ldots, |I|\}$ we associate a stochastic process $x_I^l[t]$ defined as

$$x_I^l[t] = \begin{cases} 1, & \text{with probability } \|\mathcal{P}_I^l\|_{d'} \\ 0, & \text{Otherwise} \end{cases}$$

with $\{x_I^l[t]\}_{t \in \mathbb{N}}$ 2-by-2 independant. The factor's measure grid signatures and their activations lead to bit's activations that are also observed as striclty stationary stochastic processus. Again for a couple $(I, l) \in \mathcal{G} \times \{1, \ldots, |I|\}$ we associate a stochastic process $x_I^l[t]$ defined as

$$x_I^l[t] = \begin{cases} 1, & \text{with probability } \|\mathcal{P}_I^l\|_{d} \\ 0, & \text{Otherwise} \end{cases}$$

with $\{x_I^l[t]\}_{t \in \mathbb{N}}$ 2-by-2 independant.

2.2 Firing Graph

The firing graph is the main data structure used in our solution. In this section we propose a definition of it, as well as basic tools to help its analysis.

Graph specification

The algorithm presented in this report use a particular datastructure that we refer as firing graph and that we denote $G(V, D_w)$.

- V is the set of vertices $V = \{v_1, \ldots, v_{|V|}\}$
- D_w is the weighted direct link matrix, $D_w \in \mathbb{N}^{|V| \times |V|}$ and $[D_w]_{i,j} = w$ indicate an edge of weight w from vertex v_i to vertex v_j if $w > 0$

G is a directed weighted graph whose vertices are organized in layer. A vertex of some layer $i \in \mathbb{N}$ must have at least one incoming edge from a vertex of layer $i - 1$. It may also have outcoming edges toward vertice of layer $j \in \mathbb{N}, j > i$ and incoming edges from vertice of layer $k \in \mathbb{N}, k < i$. Vertice of layer 0 has no incoming edges, they corresponds to bits of the measure grid $\mathcal{G}$. Each vertex stores the tuple (I, l_0)

- I the set of vertice at the tail of incoming edge of the vertex
- l_0 the firing rate's lower bound of the vertex, usually referred as level, $l_0 \in \{1, \ldots, |I|\}$

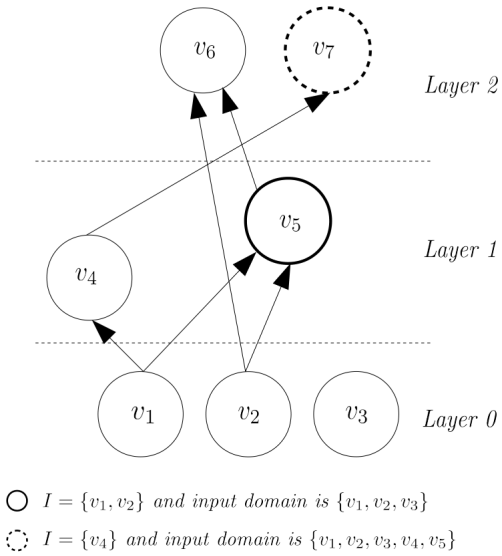

Figure 2: Firing graph

The figure **??** introduces the input domain of a vertex v of the firing graph. It corresponds to the set of vertices that are candidate for an egde toward v. Vertice of the firing graph can also be characterized by their state that can take value 0 or 1. If at an instant t_0 we set the state of each vertex of layer $0 \leq i < k$ for some $k > 0$, then at instant $t_1 = t_0 + 1$ each vertex of the layer $j \geq k$ will have its state updated according to its incoming edges.

Graph Polynomials

As for bits of the measure grid and factors, a vertex $v(I, l_0)$ of a firing graph is assiociated with the set of polynomes $\{\mathcal{P}_{I,l}\}_{l \in \{l_0, \ldots, |I|\ \}}$. Each polynome is a segment of its characteristic polynome $\mathcal{P}_v$ that describes activation, at instant t, of v, given its input domain's activations at instant $t-1$. If we denote by n, I and l_0 respectively the size of the input domain of v, the set of vertex that has a link toward v and the level of the vertex, then

$$\mathcal{P}_{v,l} : F(2)^n \to F(2) \qquad\qquad \mathcal{P}_v : F(2)^n \to F(2)$$

$$\mathcal{P}_{v,l} = \begin{cases} \sum_{\pi \in S(I,l)} x_{\pi_1} \cdot x_{\pi_2} \cdot \ldots \cdot x_{\pi_l}, & \text{if } \ l \in \{l_0, \ldots, |I|\} \\ 0, & \text{otherwise} \end{cases} \qquad\qquad \mathcal{P}_v = \sum_{l=l_0}^{|I|} \mathcal{P}_{v,l}$$

Where $S(I, l)$ is the set of all permutations of size l of element of I and for any vertex $v \in V$, $x_v \in F(2)$, is the state of v. Furthermore, all operators on polynome defined previously is applicable. Let $v, v_1, \ldots, v_k$ be some vertex of the firing graph with the same input domain and d a distribution over activation of their input domain's vertices. Then the norm and the product with respect to distribution d are defined as

$$\|\mathcal{P}_v\|_d = \sum_{x \in F_2(S(\mathcal{G}), \mathcal{G})} \mathcal{P}_v\,[x] \times d_x \qquad \langle \mathcal{P}_{v_1}, \ldots, \mathcal{P}_{v_k} \rangle_d = \sum_{x \in F_2(S(\mathcal{G}), \mathcal{G})} (\mathcal{P}_{v_1}\,[x] \cdot \ldots \cdot \mathcal{P}_{v_k}\,[x]) \times d_x$$

Finally, the activation of vertices are observed as stochastic processus. Given a vertex $v(I, l)$ we define

$$x_v[t] = \begin{cases} 1, & \text{with probability} \quad \|\mathcal{P}_v\|_d \\ 0, & \text{Otherwise} \end{cases}$$

The stochastic process that takes value 1 if the vertex v actvivates and 0 otherwise, where d is a well defined distribution over activation of v's input domain. If measure grid's bits compound layer 0 of the firing graph then from definition of bit's stochastic processus and linearity of state's propagations, $x_v[t]$ is strictly stationary.

Connection to grid's bit

The firing graph is a convenient data structure to measure activity of a complex group of measure grid's bits. When the firing graph's layer 0 is composed of measure grid's bits, the characteristic polynome of each vertex can be represented as a characteristic polynome in the measure grid's space, without consideration of time and delay. Let G be such a firing graph, then for any vertext of layer 1 $v(I, |I|)$ the characteristic polynome v is equal to the characteristic polynome of the set of bits $I \in \mathcal{G}$ with level $|I|$.

$$\mathcal{P}_v = \mathcal{P}_{I,|I|}$$
$$x_v[t] = x_I^{|I|}[t-1]$$

Furthermore if we set the level of v to 1 its characteristic polynome become the logical *or*-sum of the characteristic polynome of each bits of I

$$\mathcal{P}_v = \sum_{b \in I} \mathcal{P}_{\{b\},1}$$
$$x_v[t] = \begin{cases} 1, & \text{if} \quad \sum_{b \in I} x_{\{b\}}^1[t-1] > 0 \\ 0, & \text{Otherwise} \end{cases}$$

Besides, one can design more complexe arrangements of vertices that enable to model activations of multiple sets of measure grid's bits. Let G be a firing graph with its layer 0 composed of $\mathcal{G}$, let $u(I, |I|)$ and $v(I', 1)$, such that $I \cap I' = \emptyset$, be vertices of layer 1 and $w(\{u, v\}, 2)$ a vertex of layer 2. Then one can see that that characteristic polynome of w verifies

$$\mathcal{P}_w = \sum_{b \in I'} \mathcal{P}_{I \cup \{b\},|I|+1}$$
$$x_w[t] = \begin{cases} 1, & \text{if} \quad \sum_{b \in I'} x_{I \cup \{b\}}^{|I|}[t-2] > 0 \\ 0, & \text{Otherwise} \end{cases}$$

2.3 Evaluation of measure grid's bits

A perfect indicator of the activation of a given factor f can be used as target activation behaviour to evaluate the possibility of any set of bits to be part of f's signature on the measure grid.

Factor's signature

One way to describe the activity of a factor f on the measure grid is to associate it to a polynome in the measure grid's space

$$\mathcal{P}_{\mathcal{G}(f)} : F(2)^n \to F(2)$$
$$\mathcal{P}_{\mathcal{G}(f)} = \mathcal{P}_{\mathcal{G}(f),|\mathcal{G}(f)|}$$

$\mathcal{P}_{\mathcal{G}(f)}$ is refered as the polynomial signature of f on $\mathcal{G}$. Anytime f is active then its polynomial signature takes value 1. Yet under particular mofdelling of factor's links to measure grid, the polynomial signature of f can take value 1 while f is not active. More formally let $f \in \mathcal{F}$, $\forall I \in S(\mathcal{F})$ such that $x \in F_2(\{I\}, \mathcal{F})$ and $x' \in F_2(\{\cup_{f \in I} \mathcal{G}(f)\}, \mathcal{G})$

$$\mathcal{P}_f[x] = 1 \Rightarrow \mathcal{P}_{\mathcal{G}(f)}[x'] = 1$$

Furthermore if $!\,\exists J \in S(\mathcal{F} \setminus \{f\})$ such that $\mathcal{G}(f) \subset \bigcup_{f' \in J} \mathcal{G}(f')$ then

$$\mathcal{P}_f[x] = 1 \Leftrightarrow \mathcal{P}_{\mathcal{G}(f)}[x'] = 1$$

basic metrics

Let $I \in S(\mathcal{G})$, $l \in \{1, \ldots, |I|\}$, $f \in \mathcal{F}$ and e the event "factor f is active". Then we define the recall coefficient of couple (I, l) with respect to f as

$$\mu_{I,l,f} = \langle \mathcal{P}_I^l, \mathcal{P}_{\mathcal{G}(f)} \rangle_{d|e} + \langle \mathcal{P}_I^l, \bar{\mathcal{P}}_{\mathcal{G}(f)} \rangle_{d|e}$$

Where $d|e$ is the distribution over bit's activation given event e and $\bar{\mathcal{P}}_{\mathcal{G}(f)}$ is the complement of $\mathcal{P}_{\mathcal{G}(f)}$ in $F(2)$. Furthermore we define the precision coefficient of couple (I, l) with respect to f as

$$\nu_{I,l,f} = \langle \mathcal{P}_I^l, \mathcal{P}_{\mathcal{G}(f)} \rangle_{d|\bar{e}} + \langle \mathcal{P}_I^l, \bar{\mathcal{P}}_{\mathcal{G}(f)} \rangle_{d|\bar{e}}$$

Where $d|\bar{e}$ is the distribution over bit's activations given not event e. Finally we define the purity coefficient of couple (I, l) with respect to f as

$$\omega_{I,l,f} = \frac{\nu_{I,l,f}}{\mu_{I,l,f}}$$

The lower $\omega_{I,l,f}$ the purer is the couple $(I,\, l)$ with respect to f. The recall, precision and purity coefficient can be defined for any vertex v of a firing graph where vertex of layer 0 are composed by measure grid's bit and are denoted respectively $\mu_{v,f}$, $\nu_{v,f}$ and $\omega_{v,f}$. The latter are computed by using the representation of $\mathcal{P}_v$ as a characteristic polynomial in the measure grid's space.

advanced metrics

Let $I \in S(\mathcal{G})$, $l \in \{1, \ldots, |I|\}$, $f \in \mathcal{F}$ and e the event "factor f is active". We define the precision of the couple (I, l) with respect to factor f as

$$\phi_{I,l,f} = \frac{\|\mathcal{P}_I^l\|_{d,e}}{\|\mathcal{P}_I^l\|_d}$$

We also define the recall of the couple (I, l) with respect to factor f as

$$\psi_{I,l,f} = \frac{\|\mathcal{P}_I^l\|_{d,e}}{\|\mathcal{P}_{\mathcal{G}(f)}\|_{d,e}}$$

Where d, e, the distribution over combination of activation of measure grid's bits that intetersect with event e. The precision and the recall are defined for any vertex v of a firing graph where vertex of layer 0 are composed by measure grid's bit and are denoted respectively $\phi_{v,f}$ and $\psi_{v,f}$. Again, The latter are computed by using the representation of $\mathcal{P}_v$ as a characteristic polynomial in the measure grid's space.

Advanced stochastic process induced by vertex

Given a firing graph with layer 0 composed of measure grid's bits, we have seen that the propagation of activations induces a stochastic process at each vertex that described its state. Here we introduce some more complex stochastic processus at each vertex of G. Given a vertex v at layer $k \geq 0$, its characteristic polynome $\mathcal{P}_v$, a factor $f \in \mathcal{F}$ and e the event "factor f is active" we define the score process with respect to factor f as

$$s_{v,f}\left[N, T, p, q\right] = N + \sum_{t=1}^{T} s_{v,p,q,t,f}$$

Where $(N, T, p, q) \in \mathbb{N}^4$ and $\{s_{v,p,q,t,f}\}_{t \in \mathbb{N}}$ a set of i.i.d random variable. $s_{v,p,q,t,f}$ takes value q if the event e was true at time $t - k$ and value $-p$ if it was false, given that v activate at t. That is, $\forall\ t < k$, $s_{v,p,q,t,f} = 0$ and $\forall\ t \geq k$

$$s_{v,p,q,t,f} = \begin{cases} q, & \text{with probability } q_s \\ -p, & \text{with probability } 1 - q_s \end{cases}$$

Where $q_r = \|\mathcal{P}_v\|_{d,e}$, $q_p = \|\mathcal{P}_v\|_d - q_r$ and $q_s = \frac{q_r}{q_r + q_p}$. d, e is the distribution over measure grid's activation that intersect with the event e

2.4 Properties

This paragraph intend to deliver useful properties for the analysis of the algorithm. The proof of every properties can be found in the appendix A at the end of this paper.

Polynomial decomposition

Partition

Let $v_1(I, l_0)$, $v_2(J, 0)$ and $v_3(K, 0)$, be three vertice at the layer 1 of some firing graph, with the same input domain $\mathcal{G}$. If $I = J \cup K$ and $J \cap K = \emptyset$, then, $\forall x \in F_2(S(\mathcal{G}), \mathcal{G})$

$$\mathcal{P}_I^{l_0}[x] = \sum_{l=l_0}^{|I|} \sum_{j=0}^{|J|} \mathcal{P}_{J,j}[x] \cdot \mathcal{P}_{K,l-j}[x] \tag{1}$$

In paticular for $b \in I$

$$\mathcal{P}_{I,l}[x] = \mathcal{P}_{I\setminus\{b\},l}[x] \cdot \mathcal{P}_{\{b\},0}[x] + \mathcal{P}_{I\setminus\{b\},l-1}[x] \cdot \mathcal{P}_{\{b\},1}[x] \tag{2}$$

Decomposition

Let G be a firing graph with layer 0 composed of $\mathcal{G}$. Let $u(I, l_u)$, $v(I', l_v)$ such that $I \cap I' = \emptyset$ as verticed of layer 1 and $w(\{u, v\}, 2)$ as vertex of layer 2. Let $K \in \cup_{l \in \{l_v, \ldots, |I'|\}} S(I', l)$, $x \in F_2(S(\mathcal{G}), \mathcal{G})$ and $x' = \begin{bmatrix} \mathcal{P}_u[x] & \mathcal{P}_v[x] \end{bmatrix}$ then

$$\mathcal{P}_{K,|K|}[x] \cdot \mathcal{P}_{\{u,v\},2}\left[x'\right] = \sum_{l=l_u}^{|I|} \sum_{J \in S(I,l)} \mathcal{P}_{J \cup K, l+|K|}[x] \tag{3}$$

In particular if $l_u = |I|$ and $l_v = 1$, then for any vertex of layer 0 $b \in I'$

$$\mathcal{P}_{b,1}[x] \cdot \mathcal{P}_{\{u,v\},2}\left[x'\right] = \mathcal{P}_{I \cup \{b\}, |I|+1}[x] \tag{4}$$

Metrics

Throughout this section, we consider G to be a firing graph with layer 0 composed by measure grid's bits $\mathcal{G}$ and $f \in \mathcal{F}$ denote some target factor that is linked to some bit of the measure grid. The distribution of activation of latent factors and measure grid's bits will be respectively denoted d and d' and e is the event "factor f is active".

Precision of vertex

Let v be a vertex connected to a set I of measure grid's bits with level $l \in \{1, \ldots, |I|\}$ and let $f \in \mathcal{F}$ be some factor. Then the precision of v with respect to f is

$$\phi_{v,f} = \frac{\|\mathcal{P}_f\|_{d'}}{\|\mathcal{P}_f\|_{d'} + (1 - \|\mathcal{P}_f\|_{d'}) \times \omega_{I,l,f}} \tag{5}$$

Furthermore, if $\mu_{v,f} = 1$ we have

$$\phi_{v,f} \leq \frac{\|\mathcal{P}_f\|_{d'}}{\|\mathcal{P}_f\|_{d'} + (1 - \|\mathcal{P}_f\|_{d'}) \times \omega_{\mathcal{G}(f),|\mathcal{G}(f)|,f}} \tag{6}$$

Recall of vertex

Let v be a vertex connected to a set I of measure grid's bits with level $l \in \{1, \ldots, |I|\}$ and let $f \in \mathcal{F}$ be some factor. Then the recall of v with respect to f is

$$\psi_{v,f} = \mu_{I,l,f} \tag{7}$$

Furthermore,

$$0 \leq \phi_{v,f} \leq 1 \tag{8}$$

Where right equality is reached whenever v is connected to a set of measure grid's bit $I \in \mathcal{G}$, with level $l_0 = |I|$ such that $I \subset \mathcal{G}(f)$.
vertex's score process

If $s_{v,f}[N, T, p, q]$ denotes the score process of $v(I, l)$ with respect to f with $N, T, p, q \in \mathbb{N}^4$, then

$$\mathbb{E}\left[s_{v,f}[N, T, p, q]\right] = N + T \times (q_s \times (p + q) - p) = N + T \times (\phi_{I,lf} \times (p + q) - p) \tag{9}$$

Furthermore,

$$\mathrm{Var}\left[s_{v,p,q,t,f}\right] = (q + p)^2 \times \phi_{I,l,f} \times (1 - \phi_{I,l,f}) \tag{10}$$

3 Identification of Latent Factor

In this section, we present a procedure to identify a latent factor's activation. The procedure is consists of two steps:

- Sampling: Sample the measure grid and build a firing graph.
- Draining: Drain the firing graph to exclude high purity coefficient's vertices.

Both processus will be described and the efficiency of the draining algorithm quantified.

3.1 Sampling

Sampling the measure grid consists in following a procedure to select some bits of it. This procedure is usually designed to be the most efficient in the fullfilment of specific quantitative objective. First we assume that given a target factor f we have access to a determinist exact indicator of f's activation. Then given target f, the objective of our sampling is to maximize the probability that we sample a bit b whose purity coefficient with respect to f is lower or equal to some positive constant ω. That is, if we denote by s the random variable of the outcome of a single sampling, then the objective is to maximize

$$\mathbb{P}(\omega_{\{s\},1,f} \leq \omega)$$

Again if we have a set of $I \subset \mathcal{G}$ bits, a target factor f, then the objective of sampling is to maximize the probability of sampling a bit b for which the purity of set $I \cup \{b\}$ at level $|I|+1$ is lower or equal to a given positive constant ω. That is, if we denote by s the random variable of the outcome of a single sampling, then the objective is to maximize

$$\mathbb{P}(\omega_{I\cup\{s\},|I|,f} \leq \omega)$$

We propose a very intuitive sampling method based on the indicator of activation of target factor f. Given parameters $p_s \in [0,1]$ and S_p respectively the probability of picking a bit and a set of preselected measure grid's bits, the sampling procedure writes

Algorithm 1 Sampling

Input: $p_{\mathcal{S}}$, S_p

Output: S

```
S ← {}, x_f ← nextFactorState(), X_G ← nextGridState()
while S is empty do
    if x_f = 1 and ∀b ∈ S_p X_G[b] = 1 then
        for all b ∈ G \ S ∪ S_p do
            if X_G[b] = 1 then
                S ← S ∪ {b} with probability p_s
            end if
        end for
    end if
    x_f ← nextFactorState()
    X_G ← nextGridState()
end while
```

Where x_f and $X_{\mathcal{G}}$ are respectively a scalar that takes value 1 when factor f is active, 0 otherwise and a mapping with measure grid's bits as keys and their state as value (0 or 1). The second mean of the sampling procedure is to build a firing graph. The construction of the firing graph requires to set a parameter N that corresponds to the initial weigths of edges that will be drained. In addition we add mask matrix $G_{mask} \in \{0,1\}^{|V|}$ that controls which vertex is allowed to have their outcoming edges impacted by draining. We consider two kind of firing graphs.

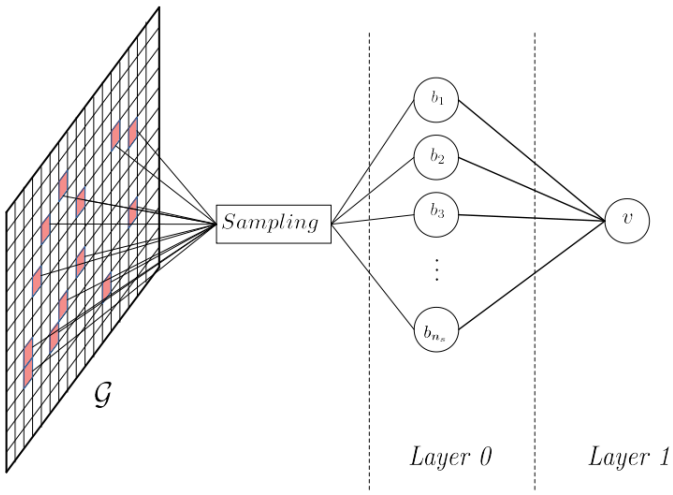

Figure 3: Single sampled firing graph

In figure **??**, sampled bits $\{b_1, \ldots, b_{n_s}\}$ are used as vertices of the layer 0 of a firing graph G. Then vertex $v(\{b_1, \ldots, b_{n_s}\}, 1)$ is added at the layer 1 of G. Furthermore, we set G_{mask} so to allow only layer 0's outcoming edges to be updated through draining.

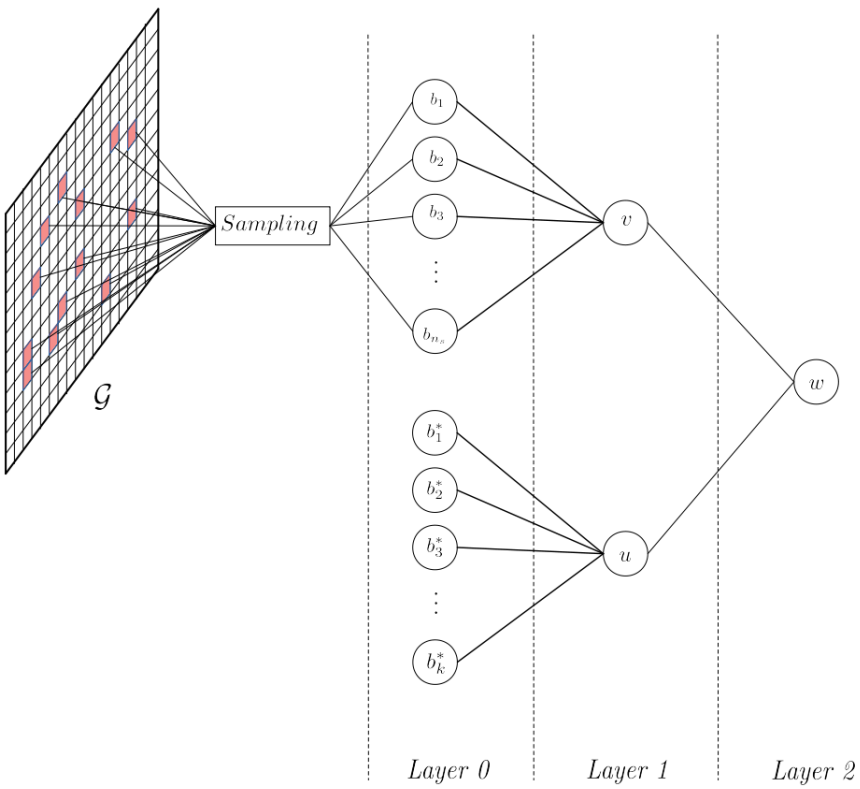

Figure 4: Joint sampled firing graph

In figure **??**, sampled bits $\{b_1, \ldots, b_{n_s}\}$ and pre-selected bits $\{b_1^*, \ldots, b_i^*\}$ for some $i \in \mathbb{N}^*$ compound the layer 0 of the firing graph G. Then, vertices $v(\{b_1, \ldots, b_{n_s}\}, 1)$ and $u(\{b_1, \ldots, b_{n_s}\}, k)$

are added at layer 1 of G and vertex $w(\{u, v\}, 2)$ at layer 2 of G. Finally, we set G_{mask} so that only $b_1, \ldots, b_{n_s}$'s outcoming edges are allowed to be updated through draining.

3.2 Draining

Draining the firing graph consists in iterating a forward propagation of bit's activation and a backward propagation of feedback generated by factor's activation through the firing graph. Feedback are meant to increment or decrement the weight of unmasked vertex's outcoming edges. Given that an edge with a null or negative weigth vanishes, at the end of the routine, the topology of the graph differentiates between the purity of each vertex. To ease understanding of the algorithm, we split vertices of the firing graph into input and core vertices which are respectively vertices of layer 0 and vertices of layer > 0. Furthermore, we introduce a new type of vertices that can only have incoming edges from core vertices. We refer to those vertices as outputs.

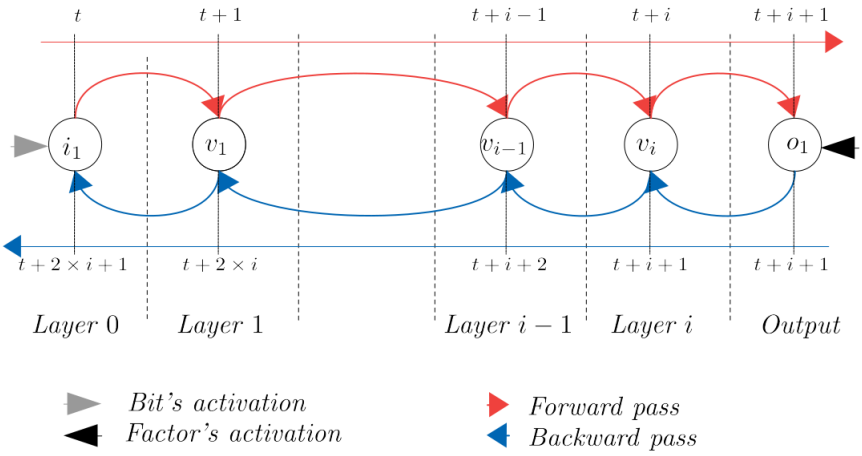

Figure 5: Draining diagram

We use n_i, n_c and n_o to refer to the number of respectively input, core and output vertices. Furthermore, we define $I \in \mathbb{N}^{n_i \times n_c}$, $C \in \mathbb{N}^{n_c \times n_c}$ and $O \in \mathbb{N}^{n_c \times n_o}$ that respectively correspond to the weighted direct link matrices respectively from input toward core vertices, core toward core vertices and core toward output vertices. In order to represent in a more convenient way stochastic processus induced by measure grid's activations, we define the following stochastics vectors

- $x_i^{(t)} \in \{0, 1\}^{1 \times n_i}$ the vector of activation of input vertices at instant t
- $x_c^{(t)} \in \{0, 1\}^{1 \times n_c}$ the vector of activation of core vertices at instant t
- $x_o^{(t)} \in \{0, 1\}^{1 \times n_o}$ the vector of activation of output vertices at instant t

The propagation of activation through the firing graph can be represented with two equations:

Forward transmitting (FT)

$$\tilde{x}_c^{(t)} = x_i^{(t-1)} \cdot I + x_c^{(t-1)} \cdot C$$
$$\tilde{x}_o^{(t)} = x_c^{(t-1)} \cdot O$$

Forward processing (FP)

$$[x_c^{(t)}]_i = \begin{cases} 1, & \text{if } [\tilde{x}_c^{(t)}]_i > l_i \\ 0, & \text{Otherwise} \end{cases}$$
$$[x_o^{(t)}]_j = \begin{cases} 1, & \text{if } [\tilde{x}_o^{(t)}]_j > 1 \\ 0, & \text{Otherwise} \end{cases}$$

Where $\cdot$ is the usual dot product, $(i,j) \in \{1,\dots n_c\} \times \{1,\dots n_o\}$ and l_i is the level of the ith core vertex. An output vertex of the firing graph is fed with the activation of a targeted factors decayed in time by the number of layer - 1. That is, for single and joint sampled firing graphs the decay is respectively set to 1 and 2. Factor's activations enable to generate a feedback to the output that is back propagated through the firing graph. Supposing that we set the factor's decay to $d \geq 1$, the feedback is defined as

$$x_{b,o}^{(t)} = x_o^{(t)} \circ \Big((p+q) \times x_f^{(t-d)} - p \Big)$$

Where $\circ$ denotes the usual Hadamard product, $x_f^{(t-d)}$ is the vector of states of factors at instant $t-d$ and p, q are predifined positive integer. A correct backpropagation of $x_{b,o}^{(t)}$ up to the input vertices is made possible by using time synchronisation and topology of the firing graph. We denote by V_i, $i \in \mathbb{N}$ the set of vertices that has a path composed of i vertex toward an output vertex. Let G be a firing graph with $k \in \mathbb{N}^*$ layers augmented with a layer of ouptut vertices. Let V_o the set of output vertices, $\forall v, o \in V_0 \times V_o$, v is elligible to o's feedback at instant t if and only if

- v was active at instant $t-1$
- v has an edge toward o

The same principle can be used to backpropagate the feedback from the vetices of V_0 towards vertices of V_1. Generally speaking, the back propagation from vertices of V_i towards V_{i+1} respects $\forall v, v' \in V_i \times V_{i-1}$, v is elligible to feedback of v' at instant t if and only if

- v was active at instant $t - (2 \times i + 1)$
- v has an edge toward v'

Finally we can encode the backpropagation equations as

Backward transmitting (BT)

$$\tilde{X}_{b,c}^{(t)} = (O \cdot X_{b,o}^{(t-1)} + C \cdot X_{b,c}^{(t-1)}) \circ X_{m,c}^{(t)T}$$
$$X_{b,i}^{(t)} = (I \cdot X_{b,c}^{(t-1)}) \circ X_{m,i}^{(t)T}$$

Backward processing (BP)

$$X_{b,o}^{(t)} = \begin{bmatrix} \mathbf{0}_{no \times 1} & x_{b,o}^{(t)} & \mathbf{0}_{no \times d_{max}-2} \end{bmatrix}$$
$$X_{b,c}^{(t)} = \begin{bmatrix} \mathbf{0}_{n_c \times 2} & [\tilde{X}_{b,c}^{(t)}]_{(:n_c,:(d_{max}-2))} \end{bmatrix}$$

Structure udpates (SU)

$$O = O + O \circ (X_{b,o}^{(t-1)} \cdot X_{m,c}^{(t)})^T$$
$$C = C + C \circ (X_{b,c}^{(t-1)} \cdot X_{m,c}^{(t)})^T$$
$$I = I + I \circ (X_{b,c}^{(t-1)} \cdot X_{m,i}^{(t)})^T$$

Where $X_{m,c}^{(t)} = \begin{bmatrix} x_c^{(t)} & \dots & x_c^{(t-d_{max})} \end{bmatrix}^T$ and $X_{m,i}^{(t)} = \begin{bmatrix} x_i^{(t)} & \dots & x_i^{(t-d_{max})} \end{bmatrix}^T$, $X_{c,b}^{(t)} \in \{0, q, -p\}^{n_c \times d_{max}}$ for $t \in \mathbb{N}^*$ and $X_{c,b}^{(0)} = \mathbf{0}_{n_c \times d_{max}}$. Furthermore $d_{max} \geq (l-1) \times 2 + 1$ where l is the number of layers of the firing graph. Finally we provide a parameter T to the draining algorithm. It controls the targeted number of feedback that an edge should receive before disabling its update. Maintaining update's permissions for each edges requires an operation similar to structure update. Finally, the draining algorithm iterates forward and backward pass until either G is composed of two distinct connexe component or no structure update is enabled.

Algorithm 2 Draining

Input: G, T, T_{max}, p, q, decay
Output: G drained

```
i ← 0                                                    ▷ Initialisation
X_{b,c}, x_{b,o}, x_i, x_c, X_{m,c}, X_{m,i} ← InitSignals()
while i < T_max do                                       ▷ Core loop
    x_i ← nextGridState()
    x_c, x_o ← FT(G, x_i, x_c)                           ▷ Forward pass
    X_{m,c}, X_{m,i}, x_c, x_o ← FP(x_c, x_o)
    if i ≥ decay then
        x_f ← nextFactoreState()
        X_{b,c}, X_{b,o} ← BP(X_{b,c}, X_{b,o} x_f, p, q)   ▷ Backward pass
        G' ← SU(T, G, X_{b,c}, X_{b,o}, X_{m,c}, X_{m,i})
        X_{b,c}, X_{b,i} ← BT(G, X_{b,c}, X_{b,o}, X_{m,c}, X_{m,i}, )
        G ← G'
    end if
    if G.cc == 2 or not G_mask.any() then                ▷ Stop conditions
        break
    end if
    i ← i + 1
end while
```

Clearly, the complexity of the algorithm is dominated by the backward transmit and structure update operations. A standard worst case analysis of those operations gives $\mathcal{O}(n^4 \times d_{max}^2)$, where n is the total number of vertices in the firing graph. Yet this analysis relies on standard complexity time for dense matrice operations, and does not take into account neither the sparsity of signals and direct link matrices nor the distribution of activation of input vertices. In practice

we have found that the forward and backward propagation of bit and factor's activations is time consuming, especially when both N and T are large numbers. Thus, to reduce running time, batch_size successive bit and factor's states are forward and backward propagated with an efficient vectorization of the equation. The decrease in time complexity of this practical trick is impressive and worth the gain in space comlexity of the algorithm. Finally this trick may requires to dynamically change the batch_size so that treshold for the number of updates at each edges is respected.

3.3 Analysis of the algorithm

Theorem 3.1 *Given a set of sampled bits S, a set of pre-selected bits $I = \{b_1^*, \ldots, b_i^*\}$ a target factor f and G the firing graph built after sampling algorithm. A 5-tuple (ω, N, T, p, q) exists such that the probability of event E: "no input vertices of G have outcoming edges at the end of the draining" is upper bounded. More specifically*

$$\mathbb{P}(E) \leq \sum_{j=0}^{|S|} p_-^j \times \mathbb{P}_{\mathcal{S}}\left(|\{s \in S \setminus \omega_{I\cup\{s\},|I|+1,f} < \omega\}| = j\right)$$

Where $p_- = \mathbb{P}\left(s_{v,f}[N,T,p,q] < 0 | \omega_{I\cup\{s\},i+1,f} < \omega\right)$. Where $v(I \cup \{s\}, i+1)$, for any $s \in S$, is a vertex of layer 1 of a firing graph G of 2 layers. Furthermore

$$\mathbb{P}\left(s_{v,f}[N,T,p,q] < 0 | \omega_{I\cup\{s\},i+1,f} < \omega\right) \leq C \times \max\left(\exp\left(-T \times \left(\frac{\delta_f c}{\sigma}\right)^2\right), \exp\left(-T \times \delta_f c\right)\right)$$

With δ_f, C and c are postitive constants that depends on ω and i and f. $\mathrm{Var}[s_{v,p,q,f,t}] = \sigma^2$.

Proof. As a reminder, in the core of this proof we refer to d and d' respectively to the distribution over bit's grid activation and factor's activation. Given the arrangement of vertex of graph G and the forward equation of the draining algorithm, the activation of any vertice $b \in S$ that will be propagated toward an output vertex, is modelled by the following characteristic polynomial

$$\mathcal{P}_{\{b\},1} \cdot \mathcal{P}_{\{u,v\},2}$$

With $v(S,1)$ and $u(\{b_1^*, \ldots, b_i^*\}, i)$. Thus, using (**??**), the activity of b that is propagated to the ouptut vertex is the same than the activity of a vertex $v(\{b_1^*, \ldots, b_i^*, b\})$ at the layer 1 of a firing graph G' where $b_1^*, \ldots, b_i^*$ and b compound its layer 0. Furtermore, given the time and space consistency of the backpropagation of the feedback from the output vertex, the weight of the edge at the convergence of the draining algorithm is either 0 or equal to the score process of vertex v of G', $s_{v,f}[N,T,p,q]$. Then, the first inequality is obtained by developping

$$\begin{aligned}
\mathbb{P}(E) &= \sum_{j=0}^{|S|} p_-^j \times p_+^{|S|-j} \times \mathbb{P}_{\mathcal{S}}\left(|\{s \in S \setminus \omega_{I\cup\{s\},i+1,f} < \omega\}| = j\right) \\
&\leq \sum_{j=0}^{|S|} p_-^j \times \mathbb{P}_{\mathcal{S}}\left(|\{s \in S \setminus \omega_{I\cup\{s\},i+1,f} < \omega\}| = j\right)
\end{aligned}$$

Where

- $I = \{b_1^*, \dots, b_i^*\}$
- $p_- = \mathbb{P}\left(s_{v,f}(N,T,p,q) < 0 | \omega_{I\cup\{s\},i+1,f} < \omega\right)$
- $p_+ = \mathbb{P}\left(s_{v,f}(N,T,p,q) < 0 | \omega_{I\cup\{s\},i+1,f} \geq \omega\right)$

Then, we choose the value of the postive real ω such that a measure grid's bit b^+ verifies

$$\begin{aligned} b^+ = & \arg\min_{b\in\mathcal{G}} |\omega - \omega_{I\cup\{b\},i+1,f}| \\ & \textit{such that } \omega - \omega_{I\cup\{b\},i+1,f} > 0 \end{aligned}$$

And we define the vertex $v^+(I \cup \{b^+\}, i+1)$ and $\delta^+ = |\omega - \omega_{v^+,f}|$. If vertex v is such that $\omega_{v,f} < \omega$ then using (**??**) one gets

$$\underbrace{\frac{\|\mathcal{P}_f\|_{d'}}{\|\mathcal{P}_f\|_{d'} + (\omega - \delta) \times (1 - \|\mathcal{P}_f\|_{d'})}}_{\phi_{v,f}} \geq \underbrace{\frac{\|\mathcal{P}_f\|_{d'}}{\|\mathcal{P}_f\|_{d'} + (\omega - \delta^+) \times (1 - \|\mathcal{P}_f\|_{d'})}}_{\phi_{v^+,f}} \geq \underbrace{\frac{\|\mathcal{P}_f\|_{d'}}{\|\mathcal{P}_f\|_{d'} + \omega \times (1 - \|\mathcal{P}_f\|_{d'})}}_{\phi}$$

For some real $\delta > \delta^+ > 0$. Then, We choose the 4-tuple (N,T,p,q) as follow:

$$\begin{aligned} & (p,q) \in \mathbb{N}^2 \textit{ such that } \phi \times (p+q) - p < 0 \\ & N = -T \times (\phi \times (p+q) - p) \\ & T \in \mathbb{N} \textit{ such that } N \textit{ large enough} \end{aligned}$$

Now, let v such that $\omega_{v,f} < \omega$ one can write

$$\begin{aligned} \mathbb{P}\left(s_{v,f}[N,T,p,q] < 0\right) &= \mathbb{P}\left(N_i + \sum_{t=1}^{T} s_{v,p,q,T,f} < 0\right) \\ &= \mathbb{P}\left(\sum_{t=1}^{T} s_{v,p,q,t,f} - T \times \mathbb{E}\left[s_{v,p,q,1,f}\right] < -N - T \times \mathbb{E}\left[s_{v,p,q,1,f}\right]\right) \end{aligned}$$

Furthermore from the definition of ϕ and $\phi_{v,f}$ we have

$$\phi_{v,f} = \phi + \underbrace{\delta \times \phi \times \phi_{v,f} \times \frac{1 - \|\mathcal{P}_f\|_{d'}}{\|\mathcal{P}_f\|_{d'}}}_{\delta_{v,f}}$$

Yet using equation (**??**) one have

$$\begin{aligned} \mathbb{E}\left[s_{v,p,q,1,f}\right] &= \phi_{v,f} \times (p+q) - p \\ &= (\phi + \delta_{v,f}) \times (p+q) - p \end{aligned}$$

Using $N = -T \times (\phi \times (p+q) - p)$ and the definition of ϕ one have

$$-N - T \times \mathbb{E}\left[s_{v,p,q,1,f}\right] = -T \times (p+q) \times \delta_{v,f}$$

Thus

$$\begin{aligned}
\mathbb{P}\left(s_{v,f}[N,T,p,q] < 0\right) &= \mathbb{P}\left(\sum_{t=0}^{T-1} s_{v,p,q,t,f} - \mathbb{E}\left[s_{v,p,q,t,f}\right] < -T \times (p+q) \times \delta_{v,f}\right) \\
&\leq \mathbb{P}\left(|\sum_{t=0}^{T-1} s_{v,p,q,t,f} - \mathbb{E}\left[s_{v,p,q,t,f}\right]| > T \times (p+q) \times \delta_{v,f}\right) \\
&\leq \mathbb{P}\left(|\sum_{t=0}^{T-1} s_{v,p,q,t,f} - \mathbb{E}\left[s_{v,p,q,t,f}\right]| > T \times \delta_f\right)
\end{aligned}$$

With $\delta_f = (p+q) \times \delta^+ \times \phi^2 \times \frac{1-\|\mathcal{P}_f\|_{d'}}{\|\mathcal{P}_f\|_{d'}}$.

At this point we have to notice that $\{s_{v,p,q,t,f}\}_{t=1,\ldots,T-1}$ is a sequence of i.i.d random variables with mean μ and variance σ^2 that verifies $|s_{v,p,q,t,f}| \leq max(p,q)$. Thus one can apply the Chernoff inequality as formulated in [**?**]. In particular, taking $\lambda = \sigma^{-1}\delta_f$ we obtain

$$\begin{aligned}
\mathbb{P}\left(|\sum_{t=0}^{T-1} s_{v,p,q,tnf} - \mathbb{E}\left[s_{v,p,q,t,f}\right]| > T\delta_f\right) &= \mathbb{P}\left(|\sum_{t=0}^{T-1} s_{v,p,q,t} - \mathbb{E}\left[s_{v,p,q,t}\right]| > \lambda\sigma\sqrt{T}\right) \\
&\leq C \times \max\left(\exp\left(-T \times \left(\frac{\delta_f c}{\sigma}\right)^2\right), \exp\left(-T \times \delta_f c\right)\right)
\end{aligned}$$

With C, c some positive constant and $\mathrm{Var}[s_{v,p,q,t,f}] = \sigma^2$ for $t \in \{0, \ldots, T-1\}$. Q.E.D.

Theorem 3.2 *Given a set of sampled bits S, a set of pre-selected bits $I = \{b_1^*, \ldots, b_i^*\}$ a target factor f and G the firing graph built after sampling algorithm. A sequence of 5-tuple (ω, N, T, p, q) exists such that for each remaining input vertex v of the drained firing graph verifies*

$$\mathbb{P}\left(\omega_{v,f} > \omega\right) \leq C \times \max\left(\exp\left(-T \times \left(\frac{\delta_f c}{\sigma}\right)^2\right), \exp\left(-T \times \delta_f c\right)\right) \tag{11}$$

Where $v(I \cup \{s\}, i+1)$, for any $s \in S$, is a vertex of layer 1 of a firing graph G of 2 layers and δ_f, C and c are postitive constants that depends on ω and i and $\mathrm{Var}[s_{v,p,q,f,t}] = \sigma^2$.

Proof. As in the proof of the previous theorem, using the arrangement of vertex of graph G, the property (**??**) and the forward and backward equation of the draining algorithm, one can show that the weight of the outcoming edge of any vertices $b \in S$ of G is either equal to 0 or to the score process $s_{v,f}[N,T,p,q]$ where $v(\{b_1^*, \ldots, b_i^*, b\})$ is a vertex at the layer 1 of a firing graph G' where $b_1^*, \ldots, b_i^*$ and b compound its layer 0. Furthermore

$$\mathbb{P}\left(\omega_{v,f} > \omega\right) = \mathbb{P}_{\mathcal{S}}\left(\omega_{I\cup\{b\},i+1,f} < \omega\right) \times \mathbb{P}\left(s_{v,f}(N,T,p,q) > 0 | \omega_{I\cup\{b\},i+1,f} > \omega\right)$$

Then, we choose the value of the postive real ω such that a bit b^- verifies

$$\begin{aligned} b^- &= \arg\min_{b\in\mathcal{G}} |\omega - \omega_{I\cup\{b\},f}| \\ &\quad \textit{such that } \omega - \omega_{I\cup\{b\},f} < 0 \end{aligned}$$

And we define the vertex $v^-(I \cup \{b^-\}, i+1)$ and $\delta^- = |\omega - \omega_{v^-,f}|$. If v is such that $\omega_{v,f} < \omega$ then using (**??**) we have

$$\underbrace{\frac{\|\mathcal{P}_f\|_{d'}}{\|\mathcal{P}_f\|_{d'} + (\omega+\delta)\times(1-\|\mathcal{P}_f\|_{d'})}}_{\phi_{v,f}} \leq \underbrace{\frac{\|\mathcal{P}_f\|_{d'}}{\|\mathcal{P}_f\|_{d'} + (\omega+\delta^-)\times(1-\|\mathcal{P}_f\|_{d'})}}_{\phi_{v^-,f}} \leq \underbrace{\frac{\|\mathcal{P}_f\|_{d'}}{\|\mathcal{P}_f\|_{d'} + \omega\times(1-\|\mathcal{P}_f\|_{d'})}}_{\phi}$$

for some $\delta \geq \delta^- > 0$. Then defining the 4-tuple (N,T,p,q) as

$$\begin{aligned} &(p,q) \in \mathbb{N}^2 \textit{ such that } \phi \times (p+q) - p < 0 \\ &N = -T \times (\phi \times (p+q) - p) \\ &T \in \mathbb{N} \textit{ such that } N \textit{ large enough} \end{aligned}$$

Now, let v such that $\omega_{v,f} > \omega$, reproducing the same development as it was done in the proof of previous theorem, one can derive a convenient form to easily apply the Chernoff inequality.

$$\mathbb{P}\left(s_{v,f}(N,T,p,q) > 0 | \omega_{v,f} > \omega\right) \leq \mathbb{P}\left(|\sum_{t=0}^{T_i-1} s_{v,p,q,t,f} - \mathbb{E}\left[s_{v,p,q,t,f}\right]| > T \times \delta_f\right)$$

With $\delta_f = (p+q) \times \delta^- \times \phi^2 \times \frac{1-\|\mathcal{P}_f\|_{d'}}{\|\mathcal{P}_f\|_{d'}}$. Then using the Chernoff inequality as written in [**?**] using $\lambda = \sigma^{-1}\delta_f$ we obtain

$$\begin{aligned} \mathbb{P}\left(|\sum_{t=0}^{T-1} s_{v,p,q,t,f} - \mathbb{E}\left[s_{v,p,q,t,f}\right]| > T \times \delta_f\right) &= \mathbb{P}\left(|\sum_{t=0}^{T-1} s_{v,p,q,t,f} - \mathbb{E}\left[s_{v,p,q,t,f}\right]| > \lambda\sigma\sqrt{T}\right) \\ &\leq C \times \max\left(\exp\left(-T \times \left(\frac{\delta_f c}{\sigma}\right)^2\right), \exp\left(-T \times \delta_f c\right)\right) \end{aligned}$$

With C, c some positive constant and $\mathrm{Var}[s_{v,p,q,t,f}] = \sigma^2$. Q.E.D

3.4 Limit of the generic case

The combination of theorems shows that the association of sampling and draining with the right choice of 5-tuple (ω, N, T, p, q) gives a convenient tool to select measure grid's bits with purity coefficient lower or equal to ω. Furthermore when $t \to +\infty$ the identification is almost certain, which highlights the trade-off between efficiency and complexity of the algorithm embedded in the choice of ω and T, on which depends N, p and q. This generic procedure and its analysis deliver a strong framework that eases the derivation of more specific results that may be obtained under specific distribution of latent factor's activations and measure grid signature. Nevertheless it leaves two fundamental points clueless

- No possibility to quantify further the effectivenes of the sampling strategy
- No specific procedure or heuristics to choose positive real value ω

In the rest of this paper, we present two particular cases of factor's and measure grid's modelling that enables a better quantification of the sampling strategy and stronger heuristics for the choice of ω.

4 Case of signal plus noise

This particular case is designed to be easy to analyze. We first define the statistical signature of factor and bit's activations. Then we quantify the sampling strategy and justify a choice for the 5-tuple (ω, T, N, p, q). Finally we present simulations and provide discussion of the results obtained with this special case.

4.1 Statistical modelling

In this particular case we assume that the target factor f is linked to some $|\mathcal{G}(f)|= k$ measure grid's bits and activates with probability p_f. We also assume that bits of the measure grid are identically and independently subject to a noisy activation with probability p_N. We may see noisy activations as the result of activation of n noisy latent factor which are linked to exactly 1 bit of the measure grid, that is $K = n + 1$. Under this model, the probability for a bit $b \in \mathcal{G}$ to activate is defined as

$$\mathbb{P}\left(\text{"}b \textit{ active}\text{"}\right) = \begin{cases} p_f + p_N \times (1 - p_f), & \text{if } \ b \in \mathcal{G}(f^*) \\ p_N, & \text{Otherwise} \end{cases}$$

As a consequence, for any $I \in S(\mathcal{G})$ such that $|I \cap \mathcal{G}(f)|= i$ and $j = |I|-i$ if we set $x \in F(2)^n$ such that $x \in F_2(\{I\}, \mathcal{G})$, the distribution over measure grid bit's activation is defined as

$$d_x = \begin{cases} p_N^{i+j} \times (1 - p_N)^{n-i-j} \times (1 - p_f) + p_N^{j} \times (1 - p_N)^{n-k-j} \times p_f, & \text{if } \ i = k \\ p_N^{i+j} \times (1 - p_N)^{n-i-j} \times (1 - p_f), & \text{Otherwise} \end{cases}$$

The rest of the section will always refer to this distribution as d.

4.2 Evaluation of bits

Let G be a firing graph with a layer 0 composed of measure grid's bits. Then, the precision of a vertex $v(I, |I|)$ of layer 1 of G with respect to f depends only on $|I|$ and $|I \cap \mathcal{G}(f)|$. Indeed, if $|I \cap \mathcal{G}(f)| = i$ then

$$\phi_{v,f} = \frac{p_f}{p_f + (1 - p_f) \times p_N^i}$$

With identification of terms using (**??**) we have $\omega_{v,f} = p_N^i$ and using previously defined distribution, one finds that $\mu_{v,f} = p_N^{|I|-i}$, $\nu_{v,f} = p_N^{|I|}$. Besides, given a set of bits I, such that $I \subset \mathcal{G}(f)$, if $b \in \mathcal{G}(f) \setminus I$ the precision of vertex $v(I \cup \{b\}, |I|+1)$ with respect to f is

$$\phi_v = \frac{p_f}{p_f + (1 - p_f) \times p_N^{|I|+1}}$$

if $b \notin \mathcal{G}(f)$

$$\phi_v = \frac{p_f}{p_f + (1 - p_f) \times p_N^{|I|}}$$

4.3 Sampling Strategy

In this particular case we follow the generic sampling procedure $\mathcal{S}$ with parameter $p_{\mathcal{S}}$. Thus, using the previously defined statistical distribution of bits activation, if we denote S the set of sampled bits using $\mathcal{S}$, the distribution of the cardinal of S is

$$\mathbb{P}(|S| = s) = \begin{cases} \binom{n-k}{s-k} \times p_N^{s-k} \times (1 - p_N)^{n-k-s} \times p_{\mathcal{S}}, & \text{if } s \geq k \\ 0, & \text{otherwise} \end{cases}$$

Thus its expected size is $\mathbb{E}[|S|] = k + (n-k) \times p_N \times p_{\mathcal{S}}$. Furthermore if $I = \{b_1^*, \ldots, b_i^*\} \in S(\mathcal{G})$ a set of pre-selected bits and S is a set of bits sampled using $\mathcal{S}$, then, a positive real ω_i exists such that

$$\begin{aligned} \mathbb{P}_{\mathcal{S}}\left(|\{s \in S \setminus \omega_{I \cup \{s\}, |I|+1, f} < \omega_i\}| = j\right) &= \mathbb{P}_{\mathcal{S}}\left(|\{s \in S \setminus s \in \mathcal{G}(f)| = j\right) \\ &= \binom{|\mathcal{G}(f)|-i}{j} \times p_{\mathcal{S}}^j \times (1 - p_{\mathcal{S}})^{|\mathcal{G}(f)|-i-j} \end{aligned}$$

4.4 Identification of factors

ARG CHOICE OF (p,q)

First, in the case of a single sampled firing graph, one can see that bit's purity coefficients take only two values with respect to f

$$\omega_{\{b\},1,f} = \begin{cases} p_N, & \text{if } \ b \in \mathcal{G}(f) \\ 1, & \text{otherwise} \end{cases}$$

Thus if we choose

$$\omega_0 = \frac{(1+p_N)}{2}$$

It maximizes the purity margin defined as

$$\delta_0 = \frac{(\omega_0 - \omega_{\{b\},1,f}) + (\omega_{\{b'\},1,f} - \omega_0)}{2} = \frac{(1-p_N)}{2}$$

Where $b \in \mathcal{G}(f)$ and $b' \notin \mathcal{G}(f)$. In the case of a joint sampled firing graph in which a set $I = \{b_1^*, \ldots, b_i^*\}$ of $i \in \mathbb{N}^*$ pre-selected bits that verify $\forall b \in I$, $b \in \mathcal{G}(f)$ remaining bit's purity coefficients with respect to f can take again two values

$$\omega_{I\cup\{b\},i+1,f} = \begin{cases} p_N^{i+1}, & \text{if } \ b \in \mathcal{G}(f) \\ p_N^{i}, & \text{otherwise} \end{cases}$$

Thus if we choose

$$\omega_i = \frac{(1+p_N) \times p_N^i}{2}$$

it maximizes the purity margin defined as

$$\delta_i = \frac{(\omega_i - \omega_{I\cup\{b\},i+1,f}) + (\omega_{I\cup\{b'\},i+1,f} - \omega_i)}{2} = \frac{(1-p_N) \times p_N^i}{2}$$

Where $b \in \mathcal{G}(f)$ and $b \notin \mathcal{G}(f)$. Finally we define the 5-tuple (N_i, T_i, p, q) as

$$\begin{aligned} &(p,q) \in \mathbb{N}^2 \textit{ such that } \phi_i \times (p+q) - p < 0 \textit{ and } \phi_i' \times (p+q) - p < 0 \\ &N = -T \times (\phi \times (p+q) - p) \\ &T \in \mathbb{N} \textit{ such that } N \textit{ large enough} \end{aligned}$$

Where $t \in \mathbb{N}$, $\phi_i = \frac{p_f}{p_f + \omega_i \times (1-p_f)}$ and $\phi_i' = \frac{p_f}{p_f + (\omega_i - \delta_i) \times (1-p_f)}$.

4.5 Simulation

The signal plus noise model is implemented in python and mainly uses standard numpy module to generate random signal that fits its probabilistic model. More details about the implementation can be found in appendix B. We generate $n = 1000$ bits that randomly activate with probbility p_N and we choose randomly $|\mathcal{G}(f)| = 50$ bits that are linked to a latent factor that activates with probability $p_f = 0.3$. Finally we build the single sampled firing graph using $p_{\mathcal{S}} = 1$.

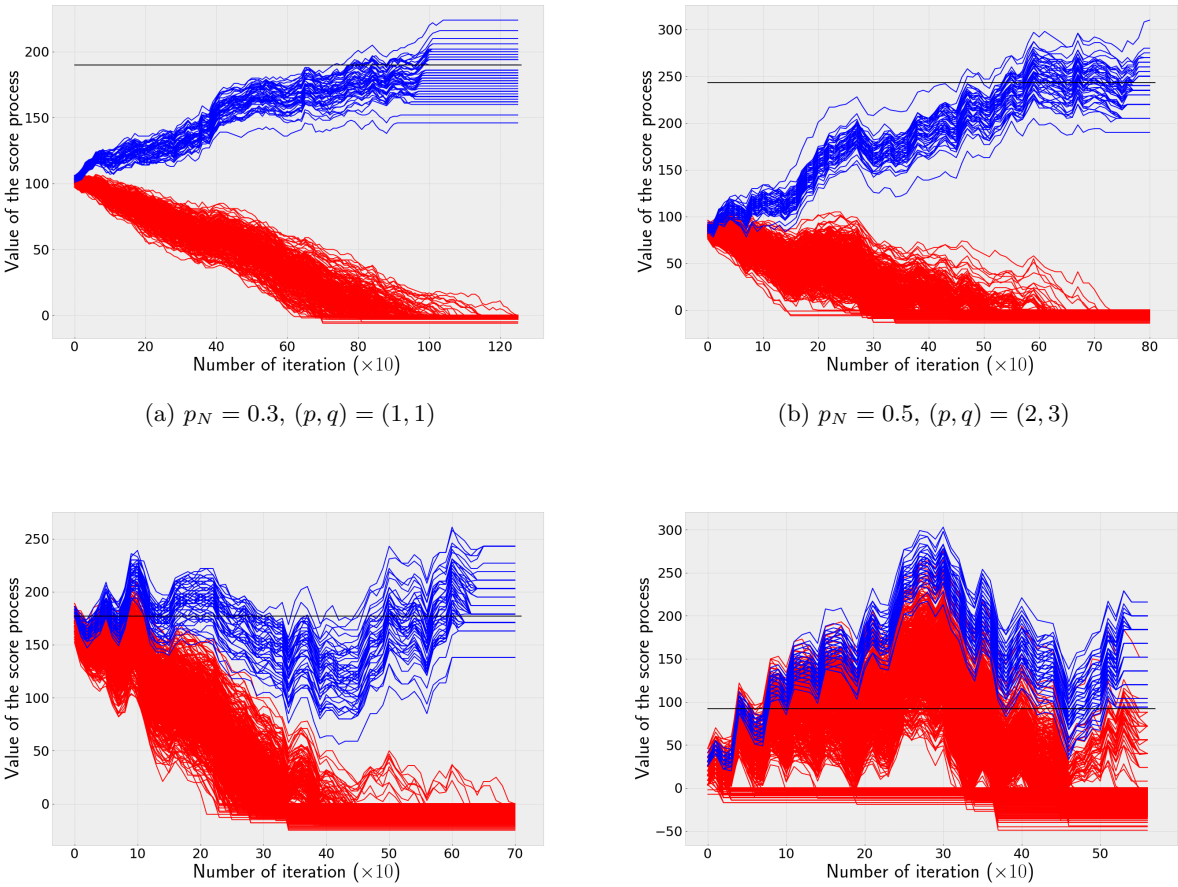

(a) $p_N = 0.3$, $(p, q) = (1, 1)$

(b) $p_N = 0.5$, $(p, q) = (2, 3)$

(c) $p_N = 0.7$, $(p, q) = (3, 5)$

(d) $p_N = 0.9$, $(p, q) = (5, 11)$

Figure 6: Observation of the score process for different SNR models $T = 500$

Each subplot of figure **??** shows the weight of outcoming edges of sampled vertices. Blue lines show the weight of edges outcoming from sampled bit $b \in \mathcal{G}$ and red lines correspond to the weight of edges outcoming from sampled bit $b \notin \mathcal{G}$. Finally the black horizontal line represents the theoretical mean value of $s_{v,f}[N, T, p, q]$ of a vertex with characteristic polynome $\mathcal{P}_v = \mathcal{P}_{\{b\},1}$, with $b \in \mathcal{G}(f)$. As theory suggests, we we can see two distinct phenomenon, blues lines converge around theoretical mean for process of bits linked to the target factors and red lines, converge to 0. However, the higher is p_N, the less noticeable is the distinction between each process. This is explained by the fact the the higher is p_N the closer are the precision of bits linked to target factor f and the precision of noisy bits. Futhermore the later observation induces a high value of $p+q$ which result is a more volatile score process. For the second simulation we use $n = 1000$, $|\mathcal{G}(f)| = 50$, $p_f = 0.3$, $T = 200$ and $p_{\mathcal{S}} = 0.5$. Yet at the end of the draining we choose all the input vertices of the firing graph that still have an outcoming edge and use their combined activation as an estimator of the target factor's activation. We then measure their precision and recall over 100 repetion for each SNR ratio

P_N	Mean ϕ	Standard deviation ϕ	Mean ψ	Standard deviation ψ	Number of fails
0.3	1.0	0.00	0.87	0.30	0
0.5	1.0	0.03	0.66	0.42	0
0.7	0.97	0.13	0.43	0.46	4
0.9	0.75	0.14	0.13	0.25	19

Table 1: Evaluation of naive factor's activation estimation, $T = 200$, 100 repetitions

Table **??** shows quality indicators of the estimator for different SNR ratio. The two first columns give respectively the mean and standard deviation of the precision of the estimator. The two following columns are respectively the mean and the standard deviation of the recall of the estimator. Finally the last column is the number of experiments that ended without any remaining input vertex, so that the construction of an estimator is not possible. Again, we see that the quality of the estimator drops as the theoretical precision between noisy bits and factor's bits are close to each other. Yet it reveals that this naive estimator, for a reasonable SNR ratio, is still efficient to predict the activation of target latent factor. Finally, we simulate the signal plus noise model in the settings of joint sampled firing graph. We use a measure grid of $n = 1000$ bits from which we sampled randomly $|\mathcal{G}(f)|= 50$ bits linked to to target factor f that activate with probability $p_f = 0.3$ and we set $p_N = 0.6$. Finally we built the joint sampled firing graph by pre-selecting randomly 5 bits linked to the factor and running the sampling algorithm described previously using $p_{\mathcal{S}} = 1$.

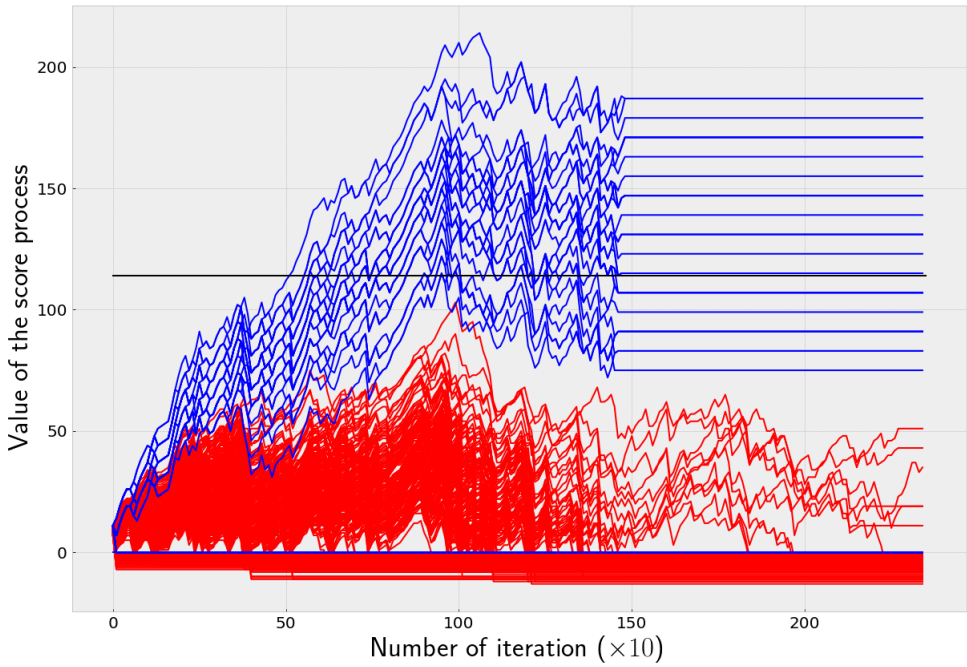

Figure 7: Observation of the score process in a joint sampled firing graph with $T = 500$ and $(p, q) = (7, 1)$

In this case, we obtain $N = 7$ and $\omega_5 \simeq 0.062$ when following the procedure described in previous section. As for the first experiment, blue lines show the weight of edges outcoming from sampled bit $b \in \mathcal{G}$ and red lines correspond to the weight of edges outcoming from sampled bit $b \notin \mathcal{G}$. The black horizontal line represents the theoretical mean value of $s_{v,f}[N, T, p, q]$ of a vertex with characteristic polynome $\mathcal{P}_v = \mathcal{P}_{\{b_1,\ldots,b_5,b\},5}$, with $\{b_1, \ldots, b_5\}$ the set of pre selected bits and $b \in \mathcal{G}(f)$. The simulation validate the expectation from theory and the high value of $p + q$ explains the larger variance of score process.

5 Case of sparse measure grid

This particular case is a more complex than the previous one. We first define the statistical signature of factor and bit's activation. Then we quantify the sampling strategy and arg a choice for the 4-tuple (ω, T, N, p, q). Finally we present simulations and provide discussion of the results obtained with this sparse case.

5.1 Statistical modelling

Latent factor activation

We assume that each of the K latent factors activate independantly with probability p_f. As a consequence, for any $I \in S(\mathcal{F})$, if we define x such that $x \in F_2(\{I\}, \mathcal{F})$ then we can define the distribution of factor's activation as

$$d'_x = \binom{|I|}{K} \times p_f^{|I|} \times (1 - p_f)^{K-|I|}$$

Measure grid activation

We assume two major properties of activation of measure grid's bits.

- For each factor $f \in \mathcal{F}$, each bit $b \in \mathcal{G}$ has equal probability p_g to belong to $\mathcal{G}(f)$.
- For each factor $f \in \mathcal{F}$, for each couple $b_1, b_2 \in \mathcal{G}^2$, events "$b_1 \in \mathcal{G}(f)$" and "$b_2 \in \mathcal{G}(f)$" are independent.

As a consequence the probability for a bit b to activate, given that every factor of some set $\{f_1, \ldots, f_k\} \subset \mathcal{F}$ is active, writes

$$\begin{aligned}\mathbb{P}\left(b \textit{ active } | f_1, \ldots, f_k \textit{ active}\right) &= \sum_{i=1}^{k} \binom{k}{i} \times p_g^i \times (1 - p_g)^{k-i} \\ &= 1 - (1 - p_g)^k\end{aligned}$$

The above quantity depends only on the number of active latent factors. Thus, for any $I \in S(\mathcal{G})$, if we define x such that $x \in F_2(S(\mathcal{G}), \mathcal{G})$ then we can define the distribution of bits's activation as

$$d_x = \sum_{k=1}^{K} \left[\binom{K}{k} \times p_f^k \times (1-p_f)^{K-k} \right] \times \left[p_{g|k}^i \times (1-p_{g|k})^{n-i} \right]$$

With $i = |I|$ and $p_{g|k} = \mathbb{P}\left(b \ active \ |f_1, \ldots, f_k \ active\right)$.

5.2 Evaluation of bits

Let G be a firing graph whose layer 0 is composed of measure grid's bits, given a target factor f, the precision with respect to f of a vertex $v(\{b\}, 1)$ of the layer 1 of G depends on $b \in \mathcal{G}(f)$ and $|\mathcal{G}^{-1}(b)|$. Indeed if $b \in \mathcal{G}(f)$ and $|\mathcal{G}^{-1}(b)|= l$, $l \in \{1, \ldots, K\}$, it will be said to have a purity rank of l and its precision with respect to f writes

$$\phi_{v,f} = \frac{p_f}{p_f + (1-p_f) \times \omega_l}$$

where $\omega_l = 1 - (1-p_f)^{l-1}$. If $b' \notin \mathcal{G}(f)$ its precision with respect to f writes

$$\phi_{v',f} = p_f$$

Futhermore if we have a vertex $v(I, |I|)$ such that $\forall b \in I$, $b \in \mathcal{G}(f)$ and $\min_{b \in I} |\mathcal{G}^{-1}(b)|= l$, then the precision of v with respect to f verifies

$$\phi_{v,f} \leq \frac{p_f}{p_f + \omega_l^- \times (1-pf)}$$

With

$$\omega_l^- = \sum_{k=K-l-1}^{K} \binom{K}{k} p_f^k \times (1-p_f)^{K-k}$$

The minimum purity coefficient one can obtained with bits that verifies $b \in \mathcal{G}(f)$ and $|\mathcal{G}^{-1}(b)|= l$. That is the case of a vertex $v(I, |I|)$ with I composed of every possible $\binom{K}{l}$ such bits.

5.3 Sampling Strategy

We follow the generic sampling procedure $\mathcal{S}$ with parameter $p_{\mathcal{S}}$. Although it is not hard to derive key quantification such as $\mathbb{E}\left[|S|\right]$ or probabilities to sample bits linked to a target factor f under this modelling, generic formulas are not elegant and present not much interest in this simulation.

5.4 Identification of factors

First, in the case of a single sampled firing, for any grid's bits linked to factor f there is only K different purity coefficients possible that depend on their purity rank. Thus we may set ω to ω_l, using l reasonably small to differentiate lower or similar purity rank from greater purity rank samples. In the case of a joint sampled graph, where a set of $I = \{b_1^*, \ldots b_i^*\}$ were pre-selected then the choice of ω is not trivial and is hard to be efficiently and generically derived. Let $\omega_{I,|I|,f}$

the purity coefficient of the preselected set of bits we set $\omega = \omega_{I,|I|,f} - \delta$ so that the draining algorithm discriminate between set of bits whose joint purity coefficient is below. Finally we choose the 5-tuple $\{(\omega_i, N_i, T_i, p_i, q_i)\}_{i=1,\dots}$ as

$$\begin{aligned}(p,q) \in \mathbb{N}^2 \ \textit{such that}\ \phi_i \times (p+q) - p < 0\\ N = -T \times (\phi \times (p+q) - p)\\ T \in \mathbb{N}\ \textit{such that}\ N\ \textit{large enough}\end{aligned}$$

Where $\phi_i = \frac{p_f}{p_f + \omega_i \times (1-p_f)}$.

5.5 Simulation

The sparse measure grid model is implemented using python and the standard python numpy module to generate random signal that fit its probabilistic model. In our case we generate $n = 1000$ bits with $K = 10$ latent factor that activate with probability $p_f = 0.3$ and we link measure grid's bits independently with probability $p_g = 0.3$. Finally we built the single sampled firing graph running the sampling algorithm described previously using $p_{\mathcal{S}} = 1$ and we set $\omega = \omega_{10}$ the lowest purity coefficient for a bits that is linked to the target factor f.

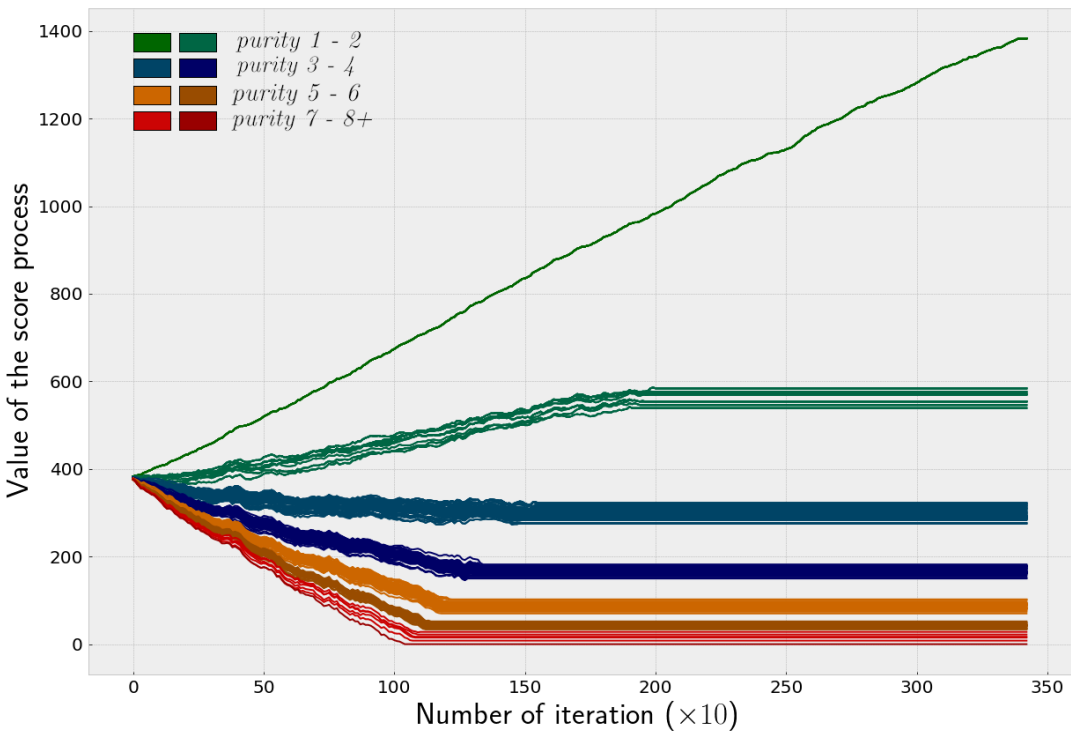

Figure 8: Observation of the score process in a single sampled firing graph with $T = 1000$ and $(p,q) = (1,1)$

We clearly see a rapid differentiation of score processus according to their purity rank. We can

also observe that, at the end of draining, the higher the coefficient the closer are weights of corresponding edges. Finally the behaviour of score processus validates the efficiency of the draining algorithm to rank bits of the measure grids blindly in an attempt to identify latent factor. The second experiment with the sparse measure grid model aims to give intuition on the choice of δ for draining a joint sampled firing graph. As for the previous simulation, we generate $n = 1000$ bits with $K = 10$ latent factors that activate with probability $p_f = 0.3$ and we link measure grid's bits independently with probability $p_g = 0.3$. Then we choose randomly $i = 5$ bits with purity rank 4 with respect to the target factor f that we denote by $I = \{b_1^*, \ldots, b_i^*\}$. Finally we sampled and built the joint sampled firing graph using $p_{\mathcal{S}} = 1$ and the set of pre-selected bits I. The procedure described in the previous section to choose the target purity coefficient consists in estimating the purity coefficient $\hat{\omega}_{I,|I|,f}$ and to set δ so that $\omega = \hat{\omega}_{I,|I|,f} - \delta$.

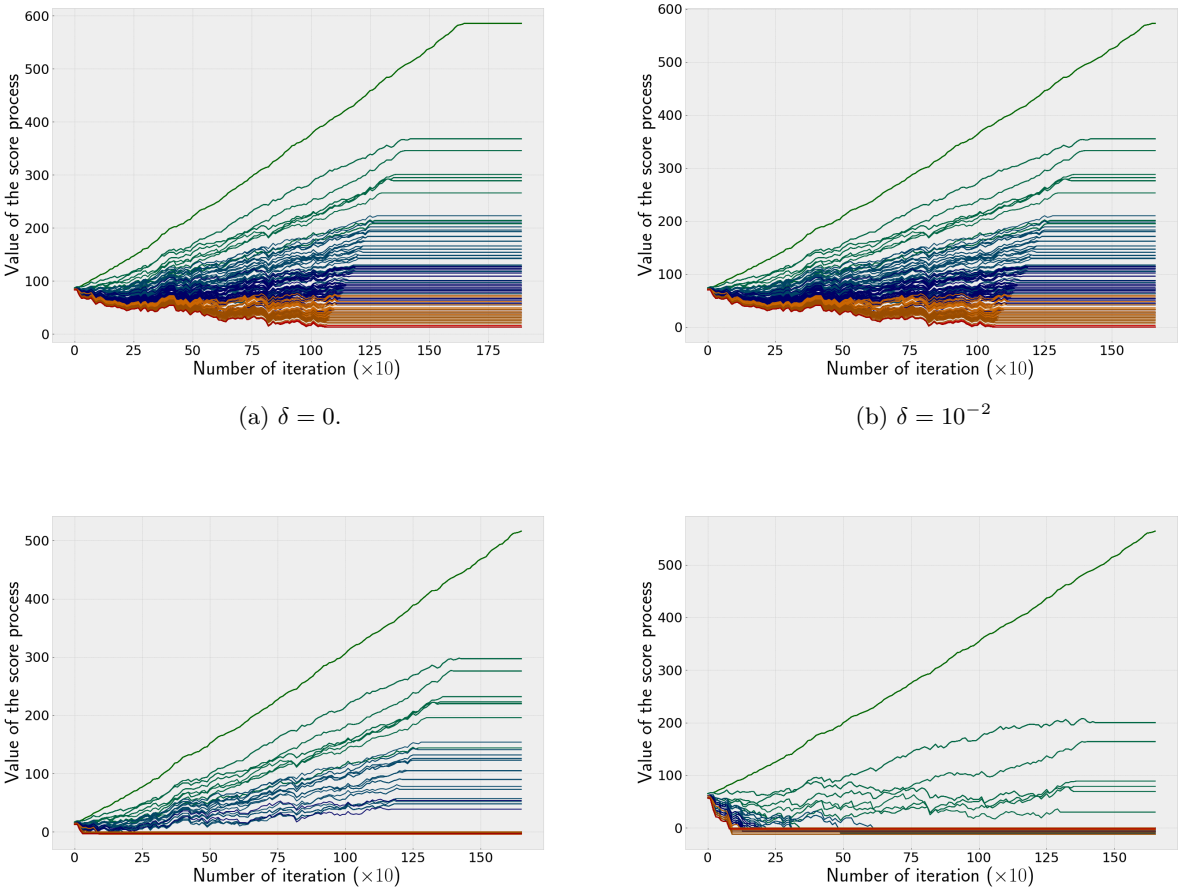

(a) $\delta = 0$.

(b) $\delta = 10^{-2}$

(c) $\delta = 5 \times 10^{-2}$

(d) $\delta = 10^{-1}$

Figure 9: Observation of sampled bit's score processus in a joint sample firing graph $i = 5$, $T = 500$ and $(p, q) = (1, 1)$

In each simulation $\hat{\omega}_{I,|I|,f}$ has been estimated using 1000 samples and we use $T = 500$. Furthermore, each figure corresponds to a different value of δ that induces different values of ω set as $\omega = \hat{\omega}_{I,|I|,f} - \delta$. As for the first experiment, the different colored lines in each subfigure

show the weight of edges outcoming from sampled bit $b \in \mathcal{G}$ that have different purity rank with respect to f. As expected we can see that the higher the δ the more discriminative the draining procedure is. If δ is set to 0, then every sampled bit's will remain connected in the firing graph after draining, which is not of great interest. Yet if δ is set too high we may end with two connexe components, whis is not desirable neither. Thus we must put particular attention to the choice of δ.

6 Discussion

This paper has presented an algorithm that consists in a generic optimisation of a firing graph in an attempt to solve the abstract task of identifying latent factor's activations. Furthermore it has provided theoretical certitude on the effectivness of the procedure. However, the iterative optimisation method associated with the diversity and flexibility of the architecture of a firing graph opens doors to further applications, notably in the field of inverse problem and in the very hype field of machine learning. Indeed in supervised classification, we are given a dataset composed of features that may be numerical or categorical description of samples and targets that specify the class of samples. If we assume that the target is a combination of latent factor activation and that we operate the minimum transformation of features so that they take the form of a measure grid, a light layer of procedure could turn our solution into a supervised classificator. The specificity of such a learner would give it an intresting position in the supervised learning landscape. Indeed its iterative optimisation and flexible architecture could make it an adaptative learner with minimum processing work on raw data, in the manner of a neural network. Yet unlike neural network the algorithm handle very efficiently categorical or sparse feature space. Furthermore, compared to the most advanced tree based classification, its flexible architecture is more suitable to learning update and on-the-fly evaluation or addition of new features. Finally, given the hype granted to the field of machine learning nowaday, both in the scientific comunity and civil society, it would be common sense to orient this piece of research to this field.

Appendices

A Properties

<u>Partition</u>

Let $v_1(I, l_0)$, $v_2(J, 0)$ and $v_3(K, 0)$, be three vertice at the layer 1 of some firing graph, with the same input domain $\mathcal{G}$ such that $I = J \cup K$ and $J \cap K = \emptyset$. result (**??**) stands that $\forall x \in F_2(S(\mathcal{G}), \mathcal{G})$

$$\mathcal{P}_I^{l_0}[x] = \sum_{l=l_0}^{|I|} \sum_{j=0}^{|J|} \mathcal{P}_{J,j}[x] \cdot \mathcal{P}_{K,l-j}[x]$$

Proof. The statement above can also be written

$$\mathcal{P}_{I,l}[x] = \sum_{j=0}^{|J|} \mathcal{P}_{J,j}[x] \cdot \mathcal{P}_{K,l-j}[x]$$

$\forall\ l \in \{l_0, \ldots, |I|\}$, now we propose a simple proof by contradiction. Let $l \in \{l_0, \ldots, |I|\}$, $X \in S(\mathcal{G})$ and $x \in F_2(\{X\}, \mathcal{G})$ such that

$$\mathcal{P}_{I,l}[x] = 1$$
$$\sum_{j=0}^{|J|} \mathcal{P}_{J,j}[x] \cdot \mathcal{P}_{K,l-j}[x] = 0$$

J and K compose a partition of I and $|I \cap X| = l$, thus a couple (j^*, k^*) exists such taht

$$|X \cap J| = j^*$$
$$|X \cap K| = k^*$$
$$j^* + k^* = l$$

Thus for $x \in F_2(\{X\}, \mathcal{G})$

$$\mathcal{P}_{J,j^*}[x] \cdot \mathcal{P}_{K,k^*}[x] = 1$$

which contradicts our first assumption. Let $l \in \{l_O, \ldots, |I|\}$, $X \in S(\mathcal{G})$ and $x \in F_2(\{X\}, \mathcal{G})$ such that

$$\mathcal{P}_{I,l}[x] = 0$$
$$\sum_{j=0}^{|J|} \mathcal{P}_{J,j}[x] \cdot \mathcal{P}_{K,l-j}[x] = 1$$

Thus above statement implies that $j^* \in \{0, \ldots, min(l, |J|)\}$ exists such that

$$\mathcal{P}_{J,j^*}[x] \cdot \mathcal{P}_{K,l-j^*}[x] = 1$$

Thus $|X \cap J| = j^*$ and $|X \cap K| = l - j^*$. Since J and K is a partion of I we must have

$$|X \cap I| = |X \cap J| + |X \cap K| = l$$

As a consequence for $x \in F_2(\{X\}, \mathcal{G})$, $\mathcal{P}_{I,l}[x] = 1$ and give us the contradiction.

Result (**??**) is a particular case of result (**??**)

<u>Decomposition</u>

Let G be a firing graph with layer 0 composed of $\mathcal{G}$. Let $u(I, l_u)$, $v(I', l_v)$ such that $I \cap I' = \emptyset$ as verticed of layer 1 and $w(\{u, v\}, 2)$ as vertex of layer 2. Let $K \in \cup_{l \in \{l_v, \ldots, |I'|\}} S(I', l)$, $x \in F_2(S(\mathcal{G}), \mathcal{G})$ and $x' = \begin{bmatrix} \mathcal{P}_u[x] & \mathcal{P}_v[x] \end{bmatrix}$, the result (**??**) stands

$$\mathcal{P}_{K,|K|}[x] \cdot \mathcal{P}_{\{u,v\},2}\left[x'\right] = \sum_{l=l_u}^{|I|} \sum_{J \in S(I,l)} \mathcal{P}_{J \cup K, l+|K|}[x]$$

Proof. The proof the above statement is derived by a straight forward development of the equation, first using result (**??**) and the fact that K and $I' \setminus K$ is a partition of I' we can write

$$\begin{aligned}
\mathcal{P}_{\{u,v\},2}\left[x'\right] &= \left(\sum_{l=l_u}^{|I|} \mathcal{P}_{I,l}[x]\right) \cdot \left(\sum_{l=l_v}^{|I'|} \mathcal{P}_{I',l}[x]\right) \\
&= \left(\sum_{l=l_u}^{|I|} \mathcal{P}_{I,l}[x]\right) \cdot \left(\sum_{l=l_v}^{|I'|} \sum_{k=0}^{|K|} \mathcal{P}_{K,k}[x] \cdot \mathcal{P}_{I' \setminus K, l-k}[x]\right)
\end{aligned}$$

Thus

$$\begin{aligned}
\mathcal{P}_{K,|K|}[x] \cdot \mathcal{P}_{\{u,v\},2}\left[x'\right] &= \mathcal{P}_{K,|K|}[x] \cdot \left(\sum_{l=l_u}^{|I|} \mathcal{P}_{I,l}[x]\right) \cdot \left(\sum_{l=l_v}^{|I'|} \sum_{k=0}^{|K|} \mathcal{P}_{K,k}[x] \cdot \mathcal{P}_{I' \setminus K, l-k}[x]\right) \\
&= \left(\sum_{l=l_u}^{|I|} \mathcal{P}_{I,l}[x]\right) \cdot \left(\sum_{l=l_v}^{|I'|} \mathcal{P}_{K,|K|}[x] \cdot \mathcal{P}_{I' \setminus K, l-|K|}[x]\right) \\
&= \left(\sum_{l=l_u}^{|I|} \mathcal{P}_{I,l}[x] \cdot \mathcal{P}_{K,|K|}[x]\right) \cdot \underbrace{\sum_{l=0}^{|I'|-|K|} \mathcal{P}_{I' \setminus K, l}[x]}_{=1} \\
&= \sum_{l=l_u}^{|I|} \mathcal{P}_{I,l}[x] \cdot \mathcal{P}_{K,|K|}[x]
\end{aligned}$$

The last line is equal to $\sum_{l=l_u}^{|I|} \sum_{J \in S(I,l)} \mathcal{P}_{J \cup K, l+|K|}[x]$ and thus the proof is achieved.

Result (**??**) is a particular case of result (**??**)

<u>Precision of vertex</u>

Let G be a firing graph with layer 0 composed by measure grid's bits $\mathcal{G}$ and $f \in \mathcal{F}$ denote some target factor that is linked to some bit of the measure grid. The distribution of activation of latent factors and measure grid's bits will be denoted d and d' and the event "factor f is active" will be denoted by e. Let v be a vertex connected to a set I of measure grid's bits with level $l \in \{1, \ldots, |I|\}$ and let $f \in \mathcal{F}$ be some factor. The result (**??**) stands that the precision of v with respect to f writes

$$\phi_{v,f} = \frac{\|\mathcal{P}_f\|_{d'}}{\|\mathcal{P}_f\|_{d'} + (1 - \|\mathcal{P}_f\|_{d'}) \times \omega_{I,l,f}}$$

Proof. First, starting from the defintion of $\phi_{v,f}$

$$\phi_{v,f} = \phi_{I,l,f} = \frac{\|\mathcal{P}_I^l\|_{d,e}}{\|\mathcal{P}_I^l\|_d}$$

Thus using $\mathcal{P}_* = \mathcal{P}_{\mathcal{G}(f),|\mathcal{G}(f)|}$ one have

$$\phi_{v,f} = \frac{\langle \mathcal{P}_I^l, \mathcal{P}_* \rangle_{d,e} + \langle \mathcal{P}_I^l, \bar{\mathcal{P}}_* \rangle_{d,e}}{\langle \mathcal{P}_I^l, \mathcal{P}_* \rangle_{d,e} + \langle \mathcal{P}_I^l, \bar{\mathcal{P}}_* \rangle_{d,e} + \langle \mathcal{P}_I^l, \mathcal{P}_* \rangle_{d,\bar{e}} + \langle \mathcal{P}_I^l, \bar{\mathcal{P}}_* \rangle_{d,\bar{e}}}$$

Yet $\langle \mathcal{P}_I^l, \bar{\mathcal{P}}_* \rangle_{d,e} = 0$

$$\phi_{v,f} = \frac{\langle \mathcal{P}_I^l, \mathcal{P}_* \rangle_{d|e} \times \|\mathcal{P}_f\|_{d'}}{\langle \mathcal{P}_I^l, \mathcal{P}_* \rangle_{d|e} \times \|\mathcal{P}_f\|_{d'} + \left(\langle \mathcal{P}_I^l, \mathcal{P}_* \rangle_{d|\bar{e}} + \langle \mathcal{P}_I^l, \bar{\mathcal{P}}_* \rangle_{d|\bar{e}} \right) \times \|\bar{\mathcal{P}}_f\|_{d'}}$$

Finally by identification of term

$$\phi_{v,f} = \frac{\mu_{I,l,f} \times \|\mathcal{P}_f\|_{d'}}{\mu_{I,l,f} \times \|\mathcal{P}_f\|_{d'} + \nu_{I,l,f} \times (1 - \|\mathcal{P}_f\|_{d'})}$$

Which gives the expected result.

With the same context, the result (**??**) stands that if $\mu_{v,f} = 1$ we have

$$\phi_{v,f} \leq \frac{\|\mathcal{P}_f\|_{d'}}{\|\mathcal{P}_f\|_{d'} + (1 - \|\mathcal{P}_f\|_{d'}) \times \omega_{\mathcal{G}(f),|\mathcal{G}(f)|,f}}$$

Proof. The result (**??**) can be proven by simple contradiction, suppose there is a tuple $(I, l_0) \neq (\mathcal{G}(f), |\mathcal{G}(f)|)$ such that

$$\mu_{I,l_0,f} = 1$$
$$\nu_{I,l_0,f} < \nu_{\mathcal{G}(f),|\mathcal{G}(f)|,f}$$

First, denoting $\mathcal{P}_{\mathcal{G}(f),|\mathcal{G}(f)|} = \mathcal{P}_*$ and using (**??**) we have

$$\begin{aligned}
\langle \mathcal{P}_I^{l_0}, \mathcal{P}_* \rangle_d &= \sum_{l=l_0}^{|I|} \sum_{k=0}^{I\cap\mathcal{G}(f)} \langle \mathcal{P}_{I\cap\mathcal{G}(f),k} \cdot \mathcal{P}_{I\setminus\mathcal{G}(f),l-k}, \mathcal{P}_* \rangle_d \\
&= \sum_{l=l_0}^{|I|} \sum_{k=0}^{I\cap\mathcal{G}(f)} \sum_{x\in F_2(S(\mathcal{G}),\mathcal{G})} \mathcal{P}_{I\cap\mathcal{G}(f),k}[x] \cdot \mathcal{P}_{I\setminus\mathcal{G}(f),l-k}[x] \cdot \mathcal{P}_*[x] \times d_x \\
&= \sum_{x\in F_2(S(\mathcal{G}),\mathcal{G})} \mathcal{P}_*[x] \cdot \left(\sum_{l=l_0}^{|I|} \mathcal{P}_{I\setminus\mathcal{G}(f),l-|I\cap\mathcal{G}(f)|}[x] \right) \times d_x
\end{aligned}$$

Where d is any well defined ditribution on $F_2(S(\mathcal{G}),\mathcal{G})$. Thus, we have

$$\mu_{I,l_0,f} = \sum_{x\in F_2(S(\mathcal{G}),\mathcal{G})} \mathcal{P}_*[x] \cdot \left(\sum_{l=l_0}^{|I|} \mathcal{P}_{I\setminus\mathcal{G}(f),l-|I\cap\mathcal{G}(f)|}[x] \right) \times d_{x|e}$$

As a consequence, in order to have $\mu_{I,l_0,f} = 1$ we most have $\{\mathcal{P}_{I\setminus\mathcal{G}(f),l-|I\cap\mathcal{G}(f)|}\}_{l\in\{l_0,\dots,|I|\}}$ to be a partion of $F_2(S(\mathcal{G}),\mathcal{G})$. Thus $l_0 \leq |I\cap\mathcal{G}(f)|$. On the other end the precision coefficient writes

$$\nu_{I,l_0,f} = \sum_{x\in F_2(S(\mathcal{G}),\mathcal{G})} \mathcal{P}_*[x] \cdot \left(\sum_{l=l_0}^{|I|} \mathcal{P}_{I\setminus\mathcal{G}(f),l-|I\cap\mathcal{G}(f)|}[x] \right) \times d_{x|\bar{e}} + \langle \mathcal{P}_I^{l_0}, \bar{\mathcal{P}}_* \rangle_{d|\bar{e}}$$

so if $l_0 \leq |I\cap\mathcal{G}(f)|$

$$\begin{aligned}
\nu_{I,l_0,f} &= \nu_{\mathcal{G}(f),|\mathcal{G}(f)|,f} + \langle \mathcal{P}_I^{l_0}, \bar{\mathcal{P}}_* \rangle_{d|\bar{e}} \\
&\geq \nu_{\mathcal{G}(f),|\mathcal{G}(f)|,f}
\end{aligned}$$

Since $\langle \mathcal{P}_I^{l_0}, \bar{\mathcal{P}}_* \rangle_{d|\bar{e}} \geq 0$, which lead to a contradiction.

<u>Recall of vertex</u>

Let G be a firing graph with layer 0 composed by measure grid's bits $\mathcal{G}$ and $f \in \mathcal{F}$ denote some target factor that is linked to some bit of the measure grid. The distribution of activation of latent factors and measure grid's bits will be denoted d and d' and the event "factor f is active" will be denoted by e. Let v be a vertex connected to a set I of measure grid's bits with level $l \in \{1,\dots,|I|\}$ and let $f \in \mathcal{F}$ be some factor. The result (**??**) stands that the recall of v with respect to f is

$$\psi_{v,f} = \mu_{I,l,f}$$

Furthermore, the result (**??**) stands that

$$0 \leq \phi_{v,f} \leq 1$$

Where right equality is reached whenever v is connected to a set of measure grid's bit $I \in \mathcal{G}$, with level $l_0 = |I|$ such that $I \subset \mathcal{G}(f)$.

Proof. From the definition of $\psi_{v,f}$ we have

$$\psi_{vf} = \psi_{I,l,f} = \frac{\|\mathcal{P}_I^l\|_{d,e}}{\|\mathcal{P}_{\mathcal{G}(f)}\|_{d,e}}$$

Thus using $\mathcal{P}_* = \mathcal{P}_{\mathcal{G}(f),|\mathcal{G}(f)|}$ one have

$$\psi_{vf} = \frac{\langle \mathcal{P}_I^l, \mathcal{P}_* \rangle_{d,e} + \langle \mathcal{P}_I^l, \bar{\mathcal{P}}_* \rangle_{d,e}}{\|\mathcal{P}_f\|_{d'}}$$

Yet $\langle \mathcal{P}_I^l, \bar{\mathcal{P}}_* \rangle_{d,e} = 0$, thus

$$\psi_{vf} = \frac{\langle \mathcal{P}_I^l, \mathcal{P}_* \rangle_{d,e}}{\|\mathcal{P}_f\|_{d'}} = \frac{\langle \mathcal{P}_I^l, \mathcal{P}_* \rangle_{d|e} \times \|\mathcal{P}_f\|_{d'}}{\|\mathcal{P}_f\|_{d'}} = \mu_{I,l,f}$$

Finally the result (**??**) directly comes with the definition.

<u>vertex's score process</u>

Finally, in the same context, if $s_{v,f}[N,T,p,q]$ denotes the score process of v with respect to f as defined in section 1.2.2 with some $N,T,p,q \in \mathbb{N}^4$, the result (**??**) stands that

$$\mathbb{E}\left[s_{v,f}[N,T,p,q]\right] = N + T \times (q_s \times (p+q) - p) = N + T \times (\phi_{I,l,f} \times (p+q) - p)$$

Proof. From the definition of the score process we have

$$s_{v,f}[N,T,p,q] = N + \sum_{t=1}^{T} s_{v,p,q,f,t}$$

with $\{s_{v,p,q,f,t}\}_{t=1,\dots,T}$ a sequence of i.i.d such that

$$s_{v,p,q,t,f} = \begin{cases} q, & \text{with probability } q_s = \frac{q_r}{q_r+q_p} \\ -p, & \text{with probability } 1 - q_s \end{cases}$$

Thus we can write

$$\begin{aligned}
\mathbb{E}\left[s_{v,f}[N,T,p,q]\right. &= N + \sum_{t=1}^{T} \mathbb{E}\left[s_{v,p,q,t,f}\right] \\
&= N + \sum_{t=1}^{T} q \times q_s - p \times (1 - qs) \\
&= N + \sum_{t=1}^{T} q_s \times (p+q) - p \\
&= N + T \times (q_s \times (p+q) - p)
\end{aligned}$$

Yet $q_s = \frac{q_r}{q_r + q_p}$, with $q_r = \|\mathcal{P}_v\|_{d,e}$ and $q_p = \|\mathcal{P}_v\|_{d,\bar{e}}$, thus

$$q_s = \frac{\|\mathcal{P}_v\|_{d,e}}{\|\mathcal{P}_v\|_{d,e} + \|\mathcal{P}_v\|_{d,\bar{e}}} = \frac{\|\mathcal{P}_v\|_{d,e}}{\|\mathcal{P}_v\|_{d}}$$

Which is the definition of $\phi_{v,f}$ that is equal to $\phi_{I,l,f}$ by definition.

Furthermore the result (**??**) stands that,

$$\mathrm{Var}\left[s_{v,p,q,t,f}\right] = (p+q)^2 \times \phi_{I,,l,f} \times (1 - \phi_{I,l,f})$$

Proof. Using the result of previous proof we first compute $\mathbb{E}\left[s^2_{v,p,q,t,f}\right]$

$$\begin{aligned}
\mathbb{E}\left[s^2_{v,p,q,t,f}\right] &= q^2 \times q_s + p^2 \times (1 - q_s) \\
&= q^2 \times \phi_{v,f} + p^2 \times (1 - \phi_{v,f}) \\
&= \phi_{v,f} \times (q+p) \times (q-p) + p^2
\end{aligned}$$

Furthermore we have seen previously that $\mathbb{E}\left[s_{v,p,q,t,f}\right] = \phi_{v,f} \times (p+q) - p$, thus

$$\mathbb{E}\left[s_{v,p,q,t,f}\right]^2 = \phi_{v,f} \times (p+q) \times (\phi_{v,f} \times (p+q) - 2 \times p) + p^2$$

Finally

$$\mathrm{Var}\left[s_{v,p,q,t,f}\right] = \mathbb{E}\left[s^2_{v,q,p,t,f}\right] - \mathbb{E}\left[s_{v,p,q,t,f}\right]^2 = (q+p)^2 \times \phi_{v,f} \times (1 - \phi_{v,f})$$

Which gives the expected result since $\phi_{v,f} = \phi_{I,l,f}$ by definition.

B Implementation

The code that has been used to obtain result of simulation can be found on github here under the branch *publi_1*. The code exclusively written in python, is compatible with interpreter python2.7 and python3 and requires python modules numpy and scipy. Code for simulation can be found under

- tests/signal_plus_noise_1.py
- tests/signal_plus_noise_2.py
- tests/signal_plus_noise_3.py
- tests/sparse_identification.py
- tests/sparse_identification_2.py

where the list below are relative to the root directory of the project. The code in the branch *publi_1* has not changed since the submision of this paper, however, the code in other branch, notably master, may have been optimised, augmented or refactored.